GUYS

MEGA Birthday Issue

July 2015

FORGUYSMAG.COM

190 pages

28 HOT BABES

Including

JESSICA KELLY
+
LENA MARTINSON
+
CHRISTY CHUNG
+
GRACE MONTGOMERY

26 Brilliant Photographers

Including

LAMONT ROBERSON
+
NIKO NECOECHEA
+
TERRY CAMPBELL

Bachelor HAUS

Bachelor Haus 2 interviews HOT BABES

Cover by
Gary Holmes
EDGE Models Australia

Beard Apparel's Girl Of The Month

BEARD apparel

COVER GIRL

SARAH HARRIS

EDGE models

www.edgemodels.com.au

IG - @edge_models

Australia's Premier Commercial Modelling Agency

Editor's Letter

Here we are! The final issue of our first year and what we are calling our Birthday Issue. Boy, is it ever a big one as it's packed with twenty-eight models and twenty-six photographers. The list is too long to mention here but you will see the return of your favorites and some new, brilliant artists. We want to thank you, our loyal fans, for a great year one in which we released twelve Regular Issues and eight Special Editions. We also want to thank the beautiful models, talented photographers, agencies and sponsors who took a chance with us and graced our pages. Without you none of this would be possible.

Next year is going to be even better when we start with our August Issue in Los Angeles with Charlie Riina returning as our Cover Girl. Many more surprises are in store as we expand the brand across Continents and launch new titles under the BABE brand. Hang on for the ride!

Don't forget to download the Magzter Android or iTunes app and look for us. You can also find us on the Joomag and Magcloud Newstands.

Enjoy and remember to contact us with your ideas and suggestions.

Karim Rahemtulla

Publisher
BABE MEDIA CORP.

Editor In Chief
Karim Rahemtulla

Associate Editor
Monique de Vries

Vancouver Co-Editors
Shannen Carlson
Marina Jacques

Australian Editor
Danielle Adams-Benham

Graphic Designer
Raya Tkachenko

Writers
Bachelor Haus
Beard Apparel

Cover Feature
Gary Holmes
EDGE Models Australia

Photographers
* Roy Photography
* Dan Brady
* Beansfotos
* Niko Necoechea
* Saxegaard Photography
* Lamont Roberson
* Smokey Fontain
* Terry Campbell
* Mark Wong
* George Duchatelier
* Matt Barnes
* Romey Dalisay
* Casey Lorz
* Rocky Batchelor
* Lescablair
* Mike Matos
* Craig Hill Photography
* GTP
* Ed Corch
* Joel Vazquez
* Mike Scalisi
* Danny Griffin Photography
* David Moser
* Tanya Plonka
* AJ Apone

Models
* Sarah Harris
* Ava Mars
* Brandi Heighway
* Courtney Marie
* Stormi Maya
* Benedicte Anita Øvrelid
* Lena Martinson
* Ashley Zapatero
* Jessica Kelly
* Selena Marie
* Nika Noble
* Amy Lee Summers
* Bailey Adriana
* Jace Williams
* Christy Chung
* Grace Montgomery
* Candice Elizabeth
* Sophie Burnside
* Katie B
* Janelle Lynn
* Shona Child
* Sarah Clayton
* Ashley Rose
* Jessy Erin
* Amanda Ellis
* Paige Hudson
* Nikki Taylor
* Brittney Brannagan

Submissions
submit@forguysmag.com

GUYS

July | 2015

COVER GIRL
Sarah Harris
p. 6

CONTENTS

Sarah Harris 6
Ava Mars 21
Brandi Heighway 27
Courtney Marie 32
Stormi Maya 38
Benedicte Anita Øvrelid 46
Lena Martinson 55
Ashley Zapatero 60
Jessica Kelly 69
Selena Marie 78
Nika Noble 85
Amy Lee Summers 91
Bailey Adriana 99
Jace Williams 107
Christy Chung 115
Grace Montgomery 121
Candice Elizabeth 129
Sophie Burnside 136
Brittney Brannagan 143
Katie B 145
Janelle Lynn 150
Shona Child 159
Sarah Clayton 165
Ashley Rose 171
Jessy Erinn 179
Amanda Ellis 182
Bachelor Pad's Do's & Don'ts 186
Nikki Cole 187
Paige Hudson 189

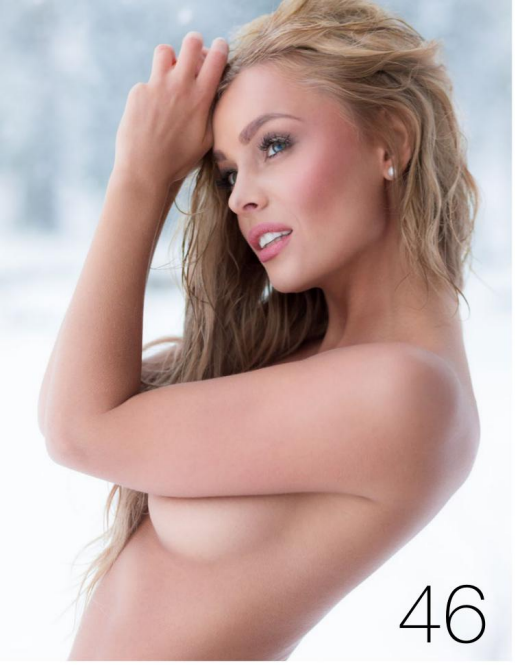
46

21

27

164

32

85

107

150

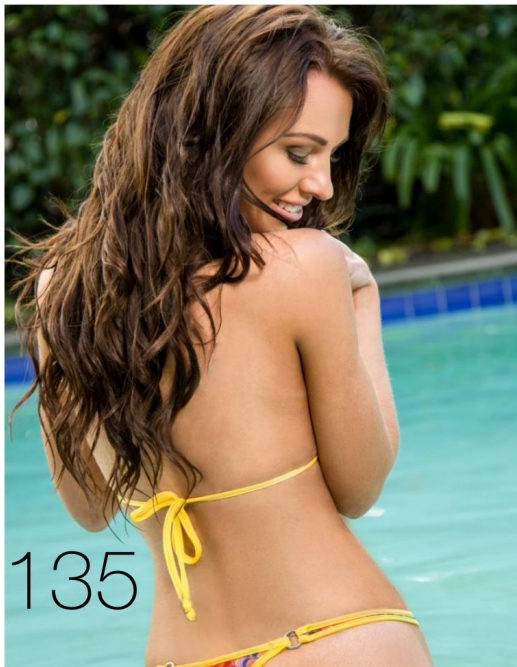
135

Playboy

Sarah Harris

Hometown: Wellington, New Zealand
Age: 21
Profession: Model

Photographer: Gary Holmes
EDGE Models Australia
@gary_edgemodels

What's your favourite sport?
Basketball
What team?
Lakers
What's your favorite movie?
They range from every good scary film ever (Conjuring, etc), to the girly movies like The Notebook and My Sisters Keeper. But you can't forget the classic Disney films like Lion King and 101 Dalmations. I'll never be too old for those!
Who's your favorite actor?
Anne Hathaway would be my favourite actress, closely followed by Rebel Wilson. My favourite actor is equal between Johnny Depp and Liam Neeson!

Who's your favorite artist?
At the moment it's between August Alsina and Trey Songz!
What was your first job?
My first job was actually my favourite to date! I used to work part time at my mums pet shop. Good thing we lived on a farm due to the amount of rescue animals I insisted on bringing home!
Do you have any piercings or tattoos? How many and where?
I have my ear lobes pierced, and my belly button. But no tattoos!

What's one thing you think all men should know?
I think all men should know how to drive a manual! It's embarrassing to be the only person in the relationship who knows how!
What qualities drive you wild in a man?
Honesty, compassion and an animal lover! They're the key elements to driving me wild. If you only have eyes for one woman I'll respect you for ever. It's such a rare quality these days.

What's your idea of the perfect date?
Something simple, but memorable. Picnic with wine and a great view is absolutely perfect! I would much prefer something simple and private where you can be 100% yourself.

How do we win your heart?
You could win my heart if you make an effort, aren't a sleeze and have old school manners. Yes, I'm a sucker for guys that open the door for you, pull your chair out etc.

On an average Saturday night, what are you doing?
Since becoming a Playmate a number of my weekends have been taken up with club appearances. So my average saturday night usually consists of a movie, chocolate and a lot of sleep! I've really learnt to enjoy the simple things. #grandmaalert

If you could go on a date with one person, dead or alive, who would it be?
I would go on a date with Margot Robbie. I'd probably end up raping the poor girl. But seriously. I'm as straight as they get but that woman. Wowie.

Which physical feature do you most often get complimented on?
My nose actually, I'm constantly asked if it's real, yes it is. Over the past year I've lost count of the number of people taking photos of my nose to take to a surgeon. Start looking out for Sarah Harris nose clones!

How did you get started modelling?
I started modeling when I was a lot younger, but decided to stay focused on my education. After gaining a scholarship for Applied Science to Uni, I decided to dip my toes into modeling again. I met the editor of Maxim Australia and it snow balled from there. Wouldn't have it any other way.

Do you have a favorite behind-the-scenes story from a photo shoot?
Hahah. Yes! My first shoot for Playboy was at a remote location in the hills of Santa Barbra. I ended up spending half the day wrenching goats out of the make up artists Mercedes. They were rather interested in the makeup brushes. I'll never forget that shoot!

When do you feel sexiest?

When I've got my hair tied back, trackies on, chilling at home.

What's the most memorable pick up line you've ever heard?

"Are you the bakers daughter? Cause you're one cutie pie!"

What would your fans be surprised to know about you?

Probably that I'm a weirdo lol. A lot of people are super surprised when they meet me. I guess people just presume I'm a shitty human being, stuck up and all the rest. NO WAY! Just to clear that up.

What do you feel most comfortable wearing?

Nothing. Who ever said clothes were comfortable was a liar. Free the nipple!

Who is your favorite model?
Ellie Gonsalves, she's an Aussie actually. The only ever inspo I'll ever need! Closely followed by Rosie Huntington of course.

Aside from modeling, what are you focusing on these days?
I've actually recently started focusing on a new project I'm super excited about. I'm teaming up with a group of experts in the areas of health, personal development and psychology to develop an online course called preparetodate.com. I'm particularly excited for our workshops, later in 2015, where I will be personally helping students improve their confidence and dating techniques.

And, finally, what made you want join the GUYS family?
It's hard not to want to join the GUYS family! I love your mag for starters, and the caliber of women in your magazine month after month is amazing. I'm stoked to be among such stunning women, and what a great month to be on the cover since its GUYS birthday!! I'm super excited to be chosen for your birthday issue. Massive Happy Birthday to you guys!

Hometown:
Dallas, TX USA
Age: 30

Hi, my name is Ava Mars, I was born in Dallas, Texas. I currently live just outside of Dallas. I started modeling around 8 months ago. I am enjoying it very much. I have several hobbies which include: baking custom cakes, riding motorcycles, pretty much anything Martha Stewart can do I can do better! I love being outdoors and spend most of my summer by the water.

Ava Mars

Photographer: Roy Photography @ digitaleasel

What's one thing you think all men should know?

Etiquette, its very important.

What qualities drive you wild in a man?

Intelligence and romance.

What would your fans be surprised to know about you?

Usually my age.

What's your favorite sport?
Football
What team?
Saints
What's your favorite song?
Tracy Chapman - Give Me One Reason.
What was your first job?
Waitress
Do you have any piercings or tattoos? How many and where?
Belly button is pierced and I have around 15 to 18 tattoos, all over my body
What's the most memorable pick up line you've ever heard?
A guy walks up to me drops his pants to his ankles and is just standing there in his boxers. He looks at me and says, 'I think you're very beautiful, even my pants are falling for you!'
What's your idea of the perfect date?
No such thing as perfect dates, just perfect moments.
On an average Saturday night, what are you doing?
Cooking dinner, reading and having a glass of wine
Which physical feature do you most often get complimented on?
My eyes.
What do you feel most comfortable wearing?
Tshirt and jeans.
When do you feel sexiest?
When I am in a great dress and killer heels.
How did you get started modeling?
It sort of fell in my lap
Who is your favorite model?
Miranda Kerr
Aside from modeling, what are you focusing on these days?
Getting a degree.
And, finally, what made you want join the GUYS family?
It's always great to meet wonderful people. The GUYS family is absolutely good people!

Down to earth Brandi loves to model and when she's not busy doing that she spends her time working in Pilbara at the mines! She loves to travel, meet new people and to have a good laugh!!!

Brandi Heighway

HMUA: Amy Brady
Photographer: Dan Brady DanBrady.co

Hometown: Brisbane, Queensland AUS
Age: 23
Profession: Model | Mines Utility Worker

What's the most memorable pick up line you've ever heard?

If I was a cat, I would spend all my nine lives with you.

What's your favorite sport?
Footy
What team?
Brisbane Broncos
What's your favorite movie?
Would have to be between White Chicks and The Hangover. You have to love Alan, lol.
Who's your favorite actor?
Seth Rogen
What's your favorite song?
Thinking Out Loud by Ed Sheeran.
Who's your favorite artist?
This is hard, I have so many, probably Christina Aguilera or Notorious BIG
Do you have any piercings or tattoos? How many and where?
I have my belly button and ears pierced. I have had my nipple done and my tongue done but both have been removed.
What's the most unusual place you've ever hooked up?
Would have to be Oktoberfest in Germany.
What's one thing you think all men should know?
That bragging about how much you bench pressed doesn't impress us, just be yourself.
What qualities drive you wild in a man?
Having a sense of humor and making me laugh!!!
What's your idea of the perfect date?
A good dinner and some drinks.
How do we win your heart?
Make me laugh!

What was your first job?
A burger place called Get Grilled.

Which physical feature do you most often get complimented on?
My butt definitely, lol, I had a big butt before the booty became "cool". I'm so small, so it gets noticed straight away.

When do you feel sexiest?
When I'm at home, clean face and in my lingerie around my bf.

On an average Saturday night, what are you doing?
If I'm not at work usually catching up with my friends, out for dinner.

If you could go on a date with one person, dead or alive, who would it be?
Would have to say my boyfriend, aww, lol.

What do you feel most comfortable wearing?
Track pants and a singlet.

How did you get started modeling?
My sister sent in a photo of me when I was a teenager and I won a photo shoot. Since then it became my passion.

Who is your favorite model?
Miranda Kerr!!

Do you have a favorite behind-the-scenes story from a photo shoot?
Yes!! I was shooting in the Gold Coast on the beach and it was the only sunny day in ages. The previous big storms made the water still really choppy. I was posing on the sand on all fours and a massive wave wiped me out and dunked me!!! Funniest action shots where taken, haha.

Aside from modeling, what are you focusing on these days?
I have been working in Western Australia, just out of Newman, in the mines.

What would your fans be surprised to know about you?
No one believes me but my boobs are 100% real!!

And, finally, what made you want join the GUYS family?
When the opportunity came up, I was over the moon to join the GUYS family. Thanks for having me. Xoxo

Courtney Marie

Photographer: Beansfotos @beans_fotos

Hometown:
New Orleans,
Louisiana USA
Age: 20
Profession:
Model

I am just a small town girl from Louisiana with big dreams that are getting accomplished each day. Growing up I never thought I would be where I am today, but with help from the mastermind BEANS I have far exceeded my expectations. He is truly a blessing to me.

What's your favorite sport?
Baseball
What team?
Atlanta Braves
What's your favorite song?
My favorite music is rap. It just seems to cure any mood I'm in.
Who's your favorite artist?
I can be happy, sad or mad and I guarantee Kevin Gates will fix it all. He's my main therapist.
What's the most memorable pick up line you've ever heard?
He said, "Don't tell me if you want me to take you out to dinner. Just smile for yes, or do a backflip, handspring, dive roll, bridge kick into a front layout for no." And it worked, I smiled before I could even catch myself.
What's your idea of the perfect date?
To me the ideal date isn't about the place or how expensive it is. A man who I can have fun with who makes me laugh and holds a solid conversation with me is pretty ideal.

How do we win your heart?
For a guy to win me over all he needs to do is show me affection. That being said, don't say cute shit to me 24/7, that is just annoying. Actions speak louder then words and if I'm picking up on the affectionate gestures than he must be doing something right.

On an average Saturday night, what are you doing?
I am usually relaxing with friends and a bottle of wine trying to recover from an exhausting week. My all time favorite place for girls night out is NOLA. You can't go wrong in a place that has everything you possibly need. It's always a crazy night in New Orleans, that doesn't really end until the sun is up!

How did you get started modeling?
My first time modeling was one of the best experiences of my life. I remember just being so nervous and anxious weeks before the shoot hoping I would do well. But of course my photographer is the best all-around which made it super fun and relaxing the second I stepped in the studio.

What would your fans be surprised to know about you?
I am a fruity drink kind of girl. Women are supposed to have feminine drinks, or maybe I just played to much beer pong and lost my taste for it.

Stormi Maya

Photographer: Niko Necoechea @thatvision

Hometown:
Bronx, NY USA
Age: 19
Profession:
Mixoligist

What's your favorite movie?
Coming To America
Who's your favorite actor?
Morris Chestnut, he's so sexy.
What's your favorite song?
Savage Garden - I Knew I Love You
Who's your favorite artist?
The Fray
What qualities drive you wild in a man?
Being able to look me in the eye.
On an average Saturday night, what are you doing?
Eating food, meditating and doing my squats.
Which physical feature do you most often get complimented on?
My legs.
What do you feel most comfortable wearing?
Nothing, I like nudity.
When do you feel sexiest?
Naked and on camera.
Who is your favorite model?
Gisele
Aside from modeling, what are you focusing on these days?
Acting school and saving the world.
What would your fans be surprised to know about you?
I'm a buddhist, vegetarian hippie.
And, finally, what made you want join the GUYS family?
The quality of workmanship you put into your magazine.

Benedicte Anita Øvrelid

Photographer: Saxegaard Photography
@saxegaardphotography

Benedicte is 22 years old, from a small town in Norway called Aalesund. Now she lives in Oslo, the capital of Norway. She is a very social and independent girl who loves to travel and hanging out with friends. Her dream would be to travel the world with the person she loves. She is also a main model and representative for Saxegaard Photography.

Hometown: Oslo, Norway
Age: 22
Profession: Model | Hairdresser | Makeup Artist

What's the most unusual place you've ever hooked up?

I am part of the mile high club!

What's your favorite sport?
Football - Soccer
What team?
Barcelona F.C.
What's your favorite movie?
Any movie with Leonardo DiCaprio in it.
Who's your favorite actor?
Leonardo DiCaprio
What's your favorite song?
Be Alright - Justin Bieber
Who's your favorite artist?
Justin Bieber, of course!
Do you have any piercings or tattoos? How many and where?
Yes I have 4 tattoos. One on my shoulder, on my back, on the hips and one on the back of my ear. I also have one piercing in my belly
What's the most memorable pick up line you've ever heard?
I would have bought you a country and put your head on the country's postal stamp, so I could have licked the back of your head
What's one thing you think all men should know?
Wear the right amount of cologne. Make me want to come closer to you with an inviting amount rather than having me take a step back because you wear too much. Good tip guys, put it on your skin, and then put your clothes on.

What was your first job?

Sweeping hair from the floor at a hair salon.

What qualities drive you wild in a man?

Honesty and loyalty.

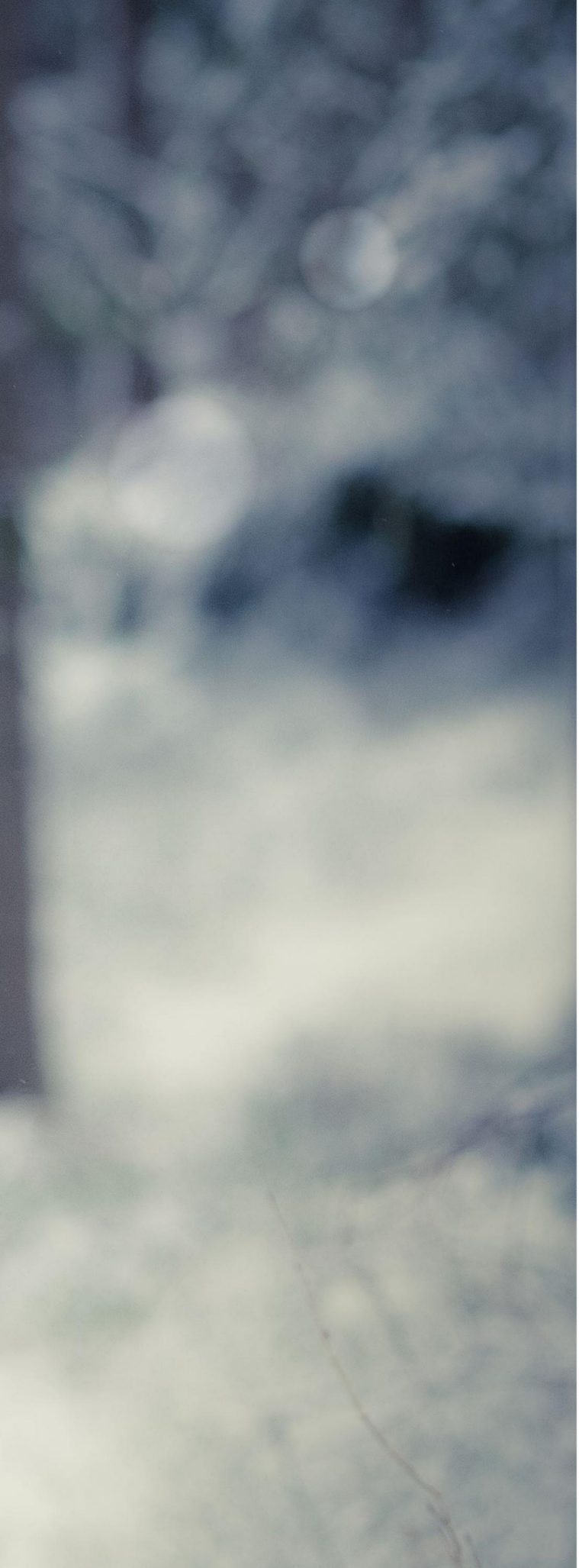

What's your idea of the perfect date?
Doing something exciting. Go hiking, bungee jumping and crazy stuff like that.

How do we win your heart?
By just being yourself, and not trying to hard to impress. Be honest, chill out and be real.

On an average Saturday night, what are you doing?
Hanging with my friends, sometimes we go out for a drink. I also usually go for a work out session, as it's usually less people at the gym then.

If you could go on a date with one person, dead or alive, who would it be?
Justin Bieber

Which physical feature do you most often get complimented on?
My boobs, haha.

What do you feel most comfortable wearing?
Underwear and a big comfortable t-shirt.

When do you feel sexiest?
When I am wearing training clothes or when I'm all dressed up for a night out.

How did you get started modeling?
My sister is a photographer and I often modeled for her. Then it opened a lot of opportunities. It just came natural for me to keep doing it. Now I have signed with Saxegaard Photography.

Who is your favorite model?
Candice Swanepoel

Do you have a favorite behind-the-scenes story from a photo shoot?
On one of my more sensual shoots outdoors last winter this weird lady came up to me and started asking me if we were doing a porno and kept interrupting the shoot. Then she suddenly started attacking the photographer. I wanted to hit her myself and tell her to mind her own business, but I was literally freezing my ass off as I was almost fully nude and it was like -15 degrees. So I couldn't help him at all, I just stood there like a frozen icicle and watched. Crazy bitch.

Aside from modeling, what are you focusing on these days?
I am a hairdresser and a makeup artist. I also work out a lot.

What would your fans be surprised to know about you?
I love food, I eat all the time. That is just natural for me, but for some reason people always get surprised by that.

And, finally, what made you want join the GUYS family?
Name one reason why I shouldn't! You are awesome, I am awesome. Enough said!

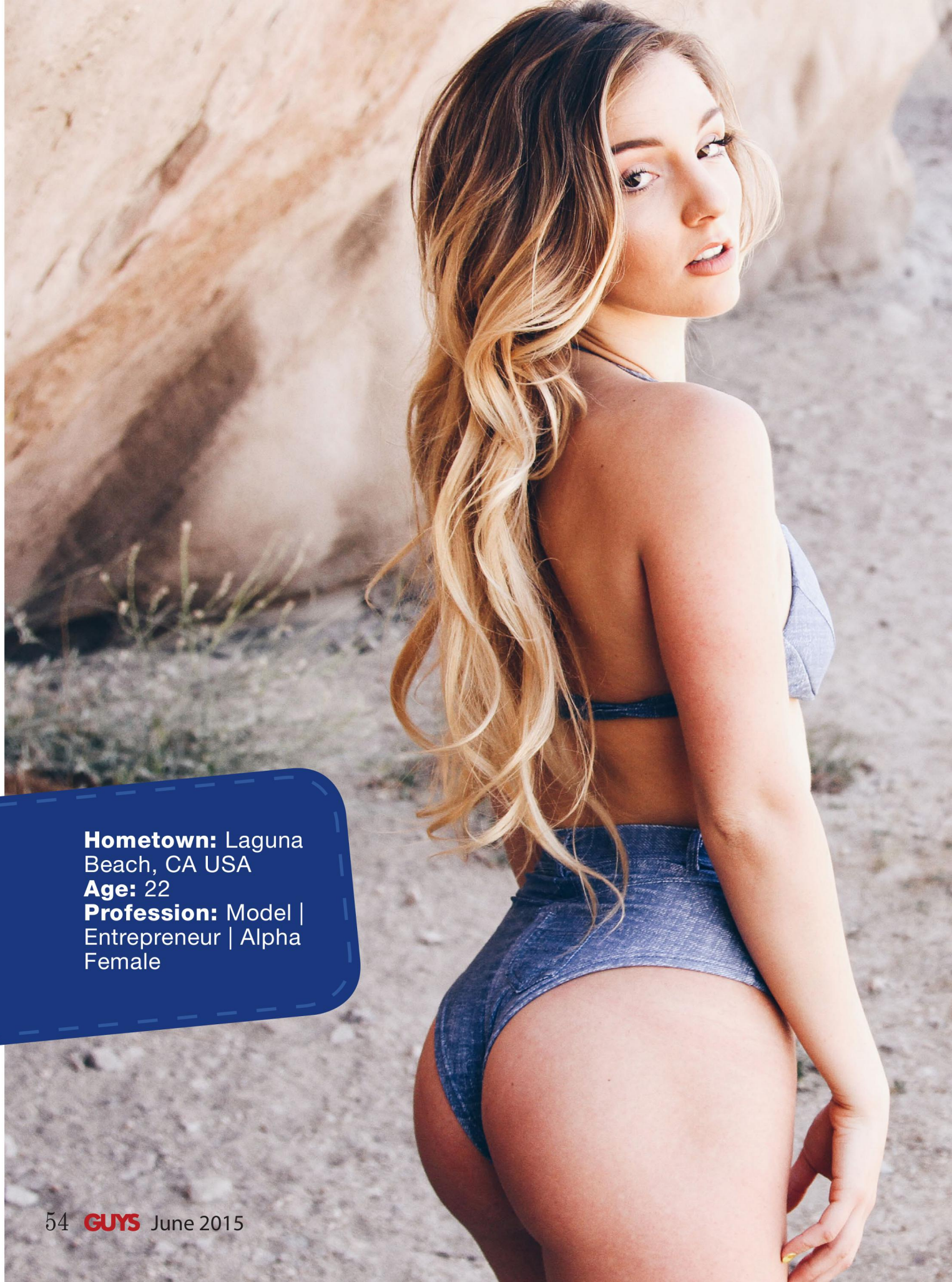

Hometown: Laguna Beach, CA USA
Age: 22
Profession: Model | Entrepreneur | Alpha Female

As a child Lena had always dreamt of being in the spotlight. Whether it was dancing, singing, acting, or anything that she could create in order to entertain. A little girl who built on big dreams and the struggle of stage fright. One day she was looking through magazines and thought, here is something I can do without having to be in front of an audience and still being able to share with the world her art. So she started with nothing but passion to drive her, working and creating day in and day out. Two, three, four photo shoots a day, fulfilling her long awaited ideas as well as others. Not long after people began to notice, and the publishings followed. Now she is traveling all over the world for many companies, living the dream she created for herself, with tons of new work ahead.

Lena Martinson

Photographer: Lamont Roberson @lamontphoto

What's the most memorable pick up line you've ever heard?
On a scale of zero to America, how free are you tonight?

What's your favorite sport?
I like a little bit of hockey, other than that, I'm more of a snowboarding kinda gal.
What team?
The team that's against whoever my friends are rooting for, haha, I like some competition.
What's your favorite movie?
Hmm, probably Dirty Love.
Who's your favorite actor?
Leonardo DiCaprio
Who's your favorite artist?
One of my all time favorites would have to be Kygo.
What was your first job?
My first 'real' job was being a teppanyaki chef at Benihana. Yes I can build volcanos with onions!
Do you have any piercings or tattoos? How many and where?
No tattoos, but I have piercings in non-visible places.
What's the most unusual place you've ever hooked up?
Probably an airplane, hahah, no it's not as easy as it looks in the movies.
What's one thing you think all men should know?
Keep your head up, stay positive in every given situation. Positivity is the number one thing (next to good humor) that will magnetize and uplift everyone, including yourself. It will make you much more memorable to those you interact with!

What qualities drive you wild in a man?
The key things that get me are men who can appreciate a hard working woman without being jealous that they're not getting fed attention constantly and a guy I can bring around anyone (friends/co-workers/clients) and they can adapt well to their personalities without causing any ruckus.

What's your idea of the perfect date?
Something spontaneous! I love people that can go with the flow of the moment, adventures with no expectations are the absolute best!

How do we win your heart?
Cheese, I love cheese.

On an average Saturday night, what are you doing?
It all depends on my mood, but I'm always up for anything!

If you could go on a date with one person, dead or alive, who would it be?
Probably Paul Walker, he was a beautiful man.

Which physical feature do you most often get complimented on?
My eyes surprisingly enough! Oh and my booty!

What do you feel most comfortable wearing?
My furry cheetah print robe. Pretty sure it's the closest thing to heaven and it has pockets.

When do you feel sexiest?
When I throw on my brand new lingerie sets! For me, for a significant other, whatever, I love em!

How did you get started modeling?
Honestly, it just started as a hobby, I always saw these beautiful photos created by others and just wanted to be able to show people something similar, if not better. Before I knew it I was getting published with all kinds of brands! Passion shows through everything.

Do you have a favorite behind-the-scenes story from a photo shoot?
One of my first photo shoots ever, I was shooting in Venice Beach and decided to take a quick pizza break. As I'm eating this giant, delicious slice of pizza, a bee got knotted in my hair and ended up stinging me. It was pretty embarrassing, running around in circles with pizza and heels on, while everyone had no idea what was going on. A funny memory to look back on!

Aside from modeling, what are you focusing on these days?
Lately, tons! I overload my brain with the future, 24/7. Hoping to open my own business shortly, as well as go back to school to study in the medical field.

What would your fans be surprised to know about you?
I'd rather spend a ridiculous amount of money on a delicious meal instead of splurging on material items.

And, finally, what made you want join the GUYS family?
Why not?! I love to join in on the fun!

Ashley Zapatero

Photographer: Smokey Fontain @smokeyfontain

Hometown:
Bronx, NY USA
Age: 22
Profession: Model

She's a model, she's a mom, and she's easy on the eyes. Ashley Zapatero, a boogie down Bronx native began her modeling career at 17. The smallest model in the urban modeling industry, she has worked alongside some of the very best in the Tristate area, earning her respect and place in the competitive New York scene. With passions, as a child, to become a Victoria's Secret model and prominent actress, she has worked tirelessly in creating an image for herself. We asked her a few questions to delve more into the person behind the scenes.

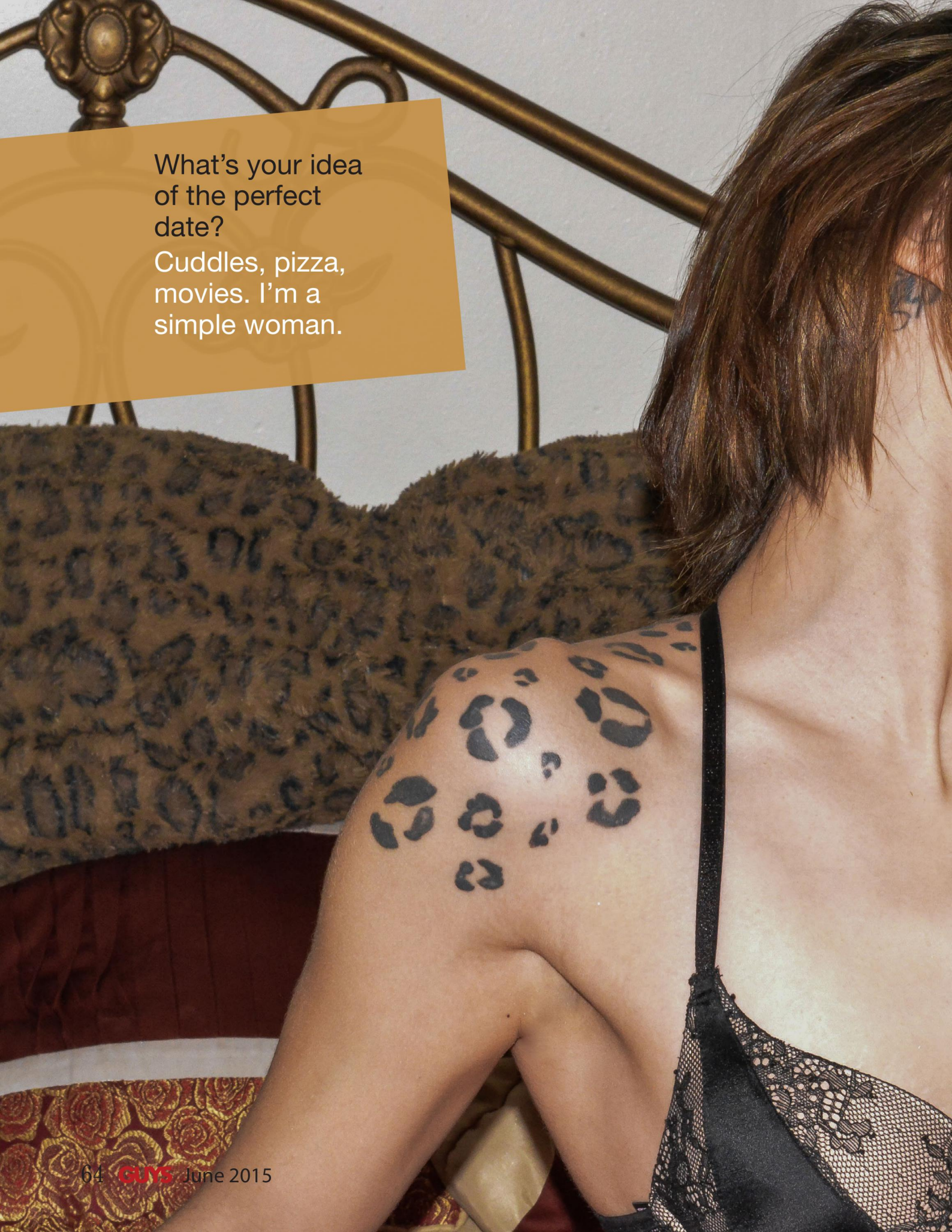

What's your idea of the perfect date?

Cuddles, pizza, movies. I'm a simple woman.

What's one thing you think all men should know?

Only 10% of women achieve orgasm. Work harder fellas.

What's your favorite sport?
Football! And its the only sport I understand!
What team?
49ers, I mean, look at Kaepernick. That should be every woman's favorite team.
What's your favorite movie?
I am probably THE biggest Marvel fanatic there is. So literally every Marvel movie is a favorite. I can't choose. I've seen each one at least four times.
Who's your favorite actor?
Angelina Jolie. She's beautiful, talented, absolutely amazing.
What's your favorite song?
Oh, I'd get judged on this one. My favorite song is def Dreams and Nightmares by Meek Mill. I'm a little hood. Lol
Who's your favorite artist?
Artist wise though, definitely Celine Dion. I have a very diverse taste and can appreciate emotion she puts into her craft.
What was your first job?
First job was being a pain in the ass to my parents. Lmao
What's the most memorable pick up line you've ever heard?
My favorite by far though was, 'You are amazing. Are you human? Those eyes make you look like a Lara Croft type, like you're sexy but like to beat people up.' I still don't know if that should be taken as a compliment lol.

What's the most unusual place you've ever hooked up?
Oh god, there have been so many I can't think of one in particular. Sex in bed isn't normal for me.
qualities drive you wild in a man?
I am a sucker for facial hair and good smelling cologne. The rugged look on an older man makes me go absolutely bat shit crazy.
How do we win your heart?
Honestly, affection and attention get me every time. Someone who wants to know how my day went, gets excited to see me, showers me with hugs and kisses and appreciates me? A miracle. You'd have me in a heartbeat.
On an average Saturday night, what are you doing?
Home, Saturday's are movie nights for me and my daughters. Yes, I have three daughters. No, I don't work out.
If you could go on a date with one person, dead or alive, who would it be?
Bradley Cooper. 15 minute speed dating would suffice. That man was carved by angels.
Which physical feature do you most often get complimented on?
My eyes. They're hazel. Everyone is always talking about my eyes. But I'm blind as a bat so I'd hand them over any day. Lol
What do you feel most comfortable wearing?
Sweatpants! I own 15 pairs. I am a sweatpants freak.

When do you feel sexiest?
Any time I'm in control. Having the upper hand in any situation is a huge aphrodisiac for me. So it's safe to say I feel sexy often when I probably shouldn't. Lol
How did you get started modeling?
A little man named Daryn Henry, who interrupted my favorite book one afternoon in Union Square Park. I owe him everything. And he might be the only person alive who could interrupt my reading any day. Lol
Who is your favorite model?
Boss Moss! Everything Kate does is amazing. I love that she's still herself and doesn't care much for scrutiny.
Aside from modeling, what are you focusing on these days?
I'd tell you, but id have to kill you lol. Delving into acting. That's my passion. But I'd love to be a heart surgeon one day. That's my focus as well.
What would your fans be surprised to know about you?
Umm... I'm bisexual. I'm not really quiet about it but I'm not into broadcasting it either. I really only like older men and I'm picky about them, but with women, I'm a sucker. And I boxed for a long time. Boxing is my thing.
And, finally, what made you want join the GUYS family?
Are you kidding me? Who wouldn't want to be a part of this?

Hometown:
Campbell River,
BC Canada
Age: 27
Profession:
Business Owner

Jessica Kelly

Photographer: Terry Campbell @loudphoto

What's the most unusual place you've ever hooked up?

Ohhhh... hmmm.. I would probably say while on a hike in the woods.

What qualities drive you wild in a man?

Confidence and a sense of humor. If you can make me laugh, I'm yours!

When do you feel sexiest?

When I'm leaving the gym after putting in a solid workout. I feel so sexy and healthy!

What's your favorite sport?
NFL Football! Even though I'm from Canada, I just can't get into that CFL!

What team?
New England Patriots!

What's your favorite movie?
I'd say Drop Dead Gorgeous. Best ever 90's movie. You need to watch it!

Who's your favorite actor?
Burt Reynolds! I might have a teeny bit of the hots for him.

What's your favorite song?
Wrecking Ball by Eric Church or Let a Little Love In by George Jones

Who's your favorite artist?
If we're talking singers, Waylon Jennings or Johnny Cash. If we're talking painters, my fave is Jackson Pollock cause he has that wild, IDGAF style that I love.

What was your first job?
McDonalds! I started working there when I was 15. It was the hardest job I've ever had in my entire life! One time a lady threw her Filet'o'Fish burger at the back of my head because she didn't WANT me to bring out her fries to her once they were done, she wanted her entire value meal at once. I don't think I've ever cried more at a job.

Do you have any piercings or tattoos? How many and where?
I don't have any tattoos yet! I have virgin skin. I do have a few piercings left! I have my nose and my belly button still.

What's the most memorable pick up line you've ever heard?
"Hey! I'm heading outside to make out, care to join me?" This is kind of a lie because I didn't hear it from a man, I said it myself to a man. It's one of my standard pick-up lines! Feel free to borrow it.

What's one thing you think all men should know?
The importance of being a gentleman! Chivalry isn't dead. If you want your lady to act like a lady, you got to act like a good man!

What's your idea of the perfect date?
I like simple and thoughtful. My favorite date ever was heading out mudding in the sidebysides at night with tons of beer and tons of country music. For a first date, you can take me to eat steaks. I can't go into the bush with a man I don't know or maybe one of us won't be making it out of there.

How do we win your heart?
By taking care of the "blue zone". The blue zone is any man's job: making spaghetti, barbequing, fixing the house, shoveling the driveway. Things real men do!

On an average Saturday night, what are you doing?
It's either Girl's Night Out or Girls Night In!

If you could go on a date with one person, dead or alive, who would it be?
Burt Reynolds! I love that man.

Which physical feature do you most often get complimented on?
My eyes and my butt!

What do you feel most comfortable wearing?
Denim shorts and a t-shirt, but I live in Canada, so I can only wear them a couple months out of the year!

How did you get started modeling?
I answered an open casting call for a motorcycle club's calendar. I wasn't even one of the models picked originally, but I got called last minute after a last minute cancellation! Thank you to whoever that flake was!

Who is your favorite model?
Hard to pick just one!! I'll have to go with fellow Vancouver Islander, Pamela Anderson!

Do you have a favorite behind-the-scenes story from a photo shoot?
I've never had anything too crazy happen to me on shoots but sometimes I have a hard time saying no to ideas from photographers and assistants. Twice I've ended up in freezing cold glacier-fed rivers or under waterfalls in the Canadian winter wearing nothing but my skivvies!

Aside from modeling, what are you focusing on these days?
Other than modeling, I'm working on growing my little business! I own a home services business that offers everything from housekeeping to senior companionship!

And, finally, what made you want join the GUYS family?
Love the magazine!! It has everything that a real guy would be interested in reading about, and it helps to be loaded with hot chicks!

What would your fans be surprised to know about you?

That I'm a trivia champion! Don't let this face fool you, I'm the quiz master! If they ever have a Jeopardy: Models Edition, I'll be the first in line!

Owner / Creator
of
CNTeez
Apparel
and
CABONOIR
PHOTOGRAPHY

Manny Cabo

© 2015 CABONOIR Photography

Hometown: Barrie, ON Canada
Profession: Teacher

Selena Marie

Photographer: Mark Wong @yaamon

Selena Marie is a model and teacher from the Toronto area. She has her BA in Sociology and her Masters of Science in Childhood Education from D'Youville College, Buffalo, NY. She enjoys playing sports and staying active in her free time. She loves to travel and has been to places such as Australia, Asia and the Caribbean. Selena has experience doing all sorts of modeling; lingerie, glamour, editorial, swimwear and fitness. Whatever you throw at her she's ready to take on the challenge!!

What's your favorite sport?
I love all sports, but my ultimate favorite is basketball

What team?
I don't have a favorite team, I just love watching the games whenever I get the chance….. Or I guess I should've said Toronto is my favorite team to show them some love lol

What's your favorite movie?
Wolf on Wall Street, Love and Basketball, IT. I love all genres, just depends on the mood.

Who's your favorite actor?
Leonardo DiCaprio for sure!!

What's your favorite song?
Anything by J Lo, Usher, anything with a good beat and you can dance to!

Who's your favorite artist?
No favorite artist, if the song is catchy and I can sing along to it or dance to it, I don't care who sings it! Just please don't ask me to actually sing, lol.

What was your first job?
Good old McDonalds, some of my best memories were made working there! I had so much fun!! Minus the Ronald McDonald pants, those uniforms are terrible!

Do you have any piercings or tattoos? How many and where?
I have 3 tattoos. One on each shoulder blade and one on my wrist. You'll have to see them for yourself.

What's one thing you think all men should know?
Do the small things; hold the door open, leave notes around the house, send a quick message to say you're thinking about her. Believe it or not the small things are what mean the most.

What's the most memorable pick up line you've ever heard?
I work in a bar on the weekends so I've heard them all. Word of advice for all you guys out there. Don't hit on the bartender, tell her she's the hottest girl in the bar, ask her for dinner, and then when she says no, pulls the same line on the next girl he talks too haha. We can hear everything you say regardless of the loud music. You aren't being smooth lol

What qualities drive you wild in a man?
Confidence, athleticism, someone who will challenge me mentally and physically (I'm not just talking in the bedroom, lol, but playing sports as well).

What's your idea of the perfect date?
Again there's no "perfect date" for me. I love going to sporting events, having a beer and eating a hotdog. Horseback riding will definitely give you brownie points, or spending the day outside going for a hike, hitting some baseballs etc. then having a nice dinner on a patio somewhere.

How do we win your heart?
The fun part is trying to figure that out ;)

On an average Saturday night, what are you doing?
I work 7 days a week and every Friday and Saturday I'm ensuring everyone is having a good time at the club and making memories they're probably going to forget the next morning.

If you could go on a date with one person, dead or alive, who would it be?
I would love to go on a date with Marilyn Monroe. I think she played the game perfectly and I'd love to pick her brain on how she became so successful.

What do you feel most comfortable wearing?
I've always been a tomboy, so gym clothes, sweats with an old sweater.

When do you feel sexiest?
I love doing photo shoots because it's amazing how some makeup and a hairstyle can create a different persona. I can be sexy in front of the camera whereas in real life I'm a little more shy.

How did you get started modeling?
I actually got asked on Facebook to do a shoot with a photographer who was known at the time but still creating a name for himself. He is now an internationally published photographer and after doing our first shoot and posting some pictures, I just started getting some requests from other photographers to do some shoots and it's been like that ever since!

Who is your favorite model?
I love Heidi Klume. She's such a natural beauty and a great role model as well.

Do you have a favorite behind-the-scenes story from a photo shoot?
I was doing a shoot with a photographer by the waterfront in Toronto. It was starting to get dark but we were in the zone and wanted to keep going. There was a unique area where there were all these tall grass and trees growing so we actually lined up our cars in the parking lot and turned the headlights on to get some light. It was insane how amazing the photos came out and you never knew the lighting was actually coming from the cars!

Aside from modeling, what are you focusing on these days?
I teach, so that takes up a lot of time. I love working out and play on a coed slo pitch team once a week as well. So I guess focusing on maintaining a healthy lifestyle, which can be tough when working 3 jobs lol

What would your fans be surprised to know about you?
I think they'd be surprised to know that I'm actually an introvert. When I'm working at the bar I'm really outgoing, but outside of that I'm pretty shy. You have to approach me first because I probably won't be the first one to talk. I've been told I'm a snob but that's the furthest thing from the truth.

And, finally, what made you want join the GUYS family?
I've heard great reviews from guys that I know who read the magazine. I think it would be a huge shock for them to actually see my picture in there as they're flipping through the pages!! I love how you guys aren't afraid to touch on topics that other magazines may not want to get into, kind of like the male version of Cosmo. And let's face it, you have hot models in your magazine, so I would be honored to be a part of the elite group of being a GUYS model! Xoxo

Which physical feature do you most often get complimented on?
My ass!

Nika Noble

Photographer: George Duchatelier
@dndphotography17

What I can say about Nika Noble is that balance is what makes her tick. Life needs to have order, schedules and plans. Having things organized, not only helps achieve her goals but also helps with balance and peace. She doesn't let negativity burden her and keeps everything in perspective. She is goal oriented and focused on moving forward in life and being a stronger her. Nika isn't obsessed with her appearance because for her, beauty is more than skin deep. Striving for better, while maintaining balance and tranquility.

Hometown:
Dorchester, England
Age: 20

What's your favorite movie?
Slumdog Millionaire
Who's your favorite actor?
Shia Labeouf
What's your favorite song?
When You Believe by Whitney Houston and Mariah Carey.
What was your first job?
Was the Easter Bunny Photography. I was the character/ cashier/ photographer for kids at the Altamonte Mall. It was I really fun experience. It was against protocol to play around but the kids need to have fun. I would end up dancing and giving gifts, just to make Easter something fun.
Do you have any piercings or tattoos? How many and where?
I have ear and a nose piercings. I have done all my piercings by myself, besides the first two on my ears. I have 6 holes on ears of my ears.

What's one thing you think all men should know?

All men should understand that women are much more smarter then them.

What qualities drive you wild in a man?
A man's intelligence, love, and dedication in a relationship.

On an average Saturday night, what are you doing?
I usually stay home read a book or watch a movie.

Which physical feature do you most often get complimented on?
My face.

What do you feel most comfortable wearing?

Wearing baggy clothes.

How did you get started modeling?
I started modeling by Unified Biz Club.

Aside from modeling, what are you focusing on these days?
I'm focusing more on becoming a counselor/ social worker for kids who don't understand how to express their feelings and have trouble expressing themselves as a person.

What would your fans be surprised to know about you?
How much I have done to strive to achieve my goals in life.

Hometown: Wellington, New Zealand
Age: 24
Profession: Owner - Spray Tanning Salon | Part Time Model

Amy Lee Summers

Photographer: Matt Barnes @mattbarnesphotography

What's your favorite sport?
Body Building, it's amazing to see how people can transform themselves and the determination is inspiring!

What's your favorite movie?
At the moment it would be Fast and Furious 7.

Who's your favorite actor?
I love Mark Wahlberg, he's awesome!

What's your favorite song?
At the moment is Tinashe – Chainless

Who's your favorite artist?
I have so many!! I love Nicki Minaj, Iggy, Tinashe, Chanel West Coast, Honey Cocaine, The Weeknd, Tyga, Lil wayne, French Montana, Trey Songz and the list goes on and on!

What was your first job?
I worked in a café as my first job when I was at school.

Do you have any piercings or tattoos? How many and where?
Yes I have four tattoos, they are all small. A few on my fingers, then one on my wrist and one on my neck.

What's the most memorable pick up line you've ever heard?
"Are you an angel because you fell from heaven "

What's the most unusual place you've ever hooked up?
Hmm… that would be at a swimming pool.

What's one thing you think all men should know?
Treat your women right and she will make you the happiest man alive!

What qualities drive you wild in a man?
Big muscles, sex appeal, tattoos, confidence.

What's your idea of the perfect date?
Something romantic and thoughtful, like a nice private dinner with candles and wine!

How do we win your heart?
Sharing the love! Being friendly and happy!

On an average Saturday night, what are you doing?
I usually catch up with my friends, have a few drinks or I'm going to the movies!

If you could go on a date with one person, dead or alive, who would it be?
I always had a crush on Paul Walker since the first Fast and Furious movie, so I would go on a date with him!

Which physical feature do you most often get complimented on?
I get the most comments about my boobs or face! Which is a positive, so I'm happy!!

What do you feel most comfortable wearing?
Wearing nothing or my onesie!
When do you feel sexiest?
When I am just wearing lingerie!
How did you get started modeling?
I started when I was a young girl in fashion shows, then as I got older I got more involved in glamour/ bikini modeling!
Who is your favorite model?
I love Marilyn Monroe! She's the classic beauty of all time. But there is so many new models I like such as Hannah Elizabeth, Khloe Terae, Abby Parece, Holly Maidson, Alena Shishkova, Amy-Jane Brand and Rosanna Arkle.
Aside from modeling, what are you focusing on these days?
Focusing on my tanning business and I also want to travel more!

What would your fans be surprised to know about you?
They would be surprised that I am a totally relaxed down to earth person! Some people tend to think models are bitches and I'm totally NOT!
And, finally, what made you want join the GUYS family?
I love the magazine! I think it has such a great style and there are always so many hot babes in GUYS and I just wanted to be apart of that!

Hometown:
Bethel Island, CA
USA
Profession:
Model

My name is Bailey Adriana and I've been modeling for awhile. I've always been into it, even when I was young I always loved being in front of the camera. I have had the chance to model everything from high fashion to pin up alternative. I love dressing up, getting my hair and make up done and being in front of the camera makes me feel beautiful and sexy. I just started getting published 3 years ago, so it's been very exciting for me. One of my biggest accomplishment for me this year is having a 3 page spread in a sketch book called "Badass" drawings and sketches by Armando Huerta. I will be at comic con promoting, it's my first one so I'm very excited, I can't wait to sign prints and books for all my fans!!! I'm also very excited to be getting published in Guys magazine. I have always been a big fan of Guys magazine and I can't wait to keep submitting my photos and getting more publications

Bailey Adriana

Photographer: Romey Dalisay @dalisayfoto

What's the most unusual place you've ever hooked up?

Movie theater.

What's your favorite sport?
Volleyball
What team?
SF Giants
What's your favorite movie?
The Goonies
Who's your favorite actor?
Michael Mercurio
What's your favorite song?
Could You Be Loved - Bob Marley
What was your first job?
Prep cook.
Do you have any piercings or tattoos? How many and where?
Six tattoos; butterfly on left wrist, anchor and small heart on right hand, stars on stomach and a Bettie Page and rose on my ankle.
What's the most memorable pick up line you've ever heard?
Out with a girl friend, having a slice of pizza and some guy walked up to me and said "hey baby, I want more than just your pizza" haha.
What's one thing you think all men should know?
Never take a woman for granted!
What qualities drive you wild in a man?
Smart, successful, nice body and a guy that can keep me laughing.
What's your idea of the perfect date?
Nice dinner, afterwards, some wine while we relax, watch a movie on the couch and cuddle.

On an average Saturday night, what are you doing?
I am normally out at a bar or club, dancing, having fun!! Or sometimes just relaxing inside and watching a move.

If you could go on a date with one person, dead or alive, who would it be?
Michael Mercurio

What do you feel most comfortable wearing?
Wearing summer clothes, laying out getting a tan.

When do you feel sexiest?
Dressed up in lingerie.

How did you get started modeling?
I went to an old time photo booth and the photographer had a full time studio. He asked me if I wanted to start modeling. I said yes, so I started shooting lingerie and bikini wear. I set myself up on Model Mayhem and have been modeling happily for the past 9 years.

Who is your favorite model?
Kate Moss

Do you have a favorite behind-the-scenes story from a photo shoot?
I did a shoot with an AAU student in San Francisco, with a jawbreaker and MAC makeup, cool concept.

Aside from modeling, what are you focusing on these days?
I'm focusing on going to cosmetology school and specializing in doing pro makeup.

And, finally, what made you want join the GUYS family?
I've always loved GUYS magazine. I think they feature some of the most beautiful women and I love to be featured by GUYS!!

Which physical feature do you most often get complimented on?

My smile and my eyes.

What would your fans be surprised to know about you?

After all hat I have accomplished, I grew up in a small town.

Owner / Creator
of
CNTeez
and
CABONOIR
PHOTOGRAPHY

Manny Cabo

© 2015 CABONOIR Photography

Hometown:
Encinitas, CA USA
Age: 26
Profession:
Model | Bottle Service Hostess

Jace Williams

Photographer: Casey Lorz @caseylorzphoto

Jace Williams received a full athletic scholarship to play both second and third base at the University of California at Berkeley, where she was an Easton All-American in 2011 and a PAC12 Champion in 2012. After two Women's College World Series appearances in 2011 and 2012 Jace received her B.A in Psychology in 2012. After graduating college she moved back home to San Diego, California where she began coaching club volleyball and taking graduate courses in Exercise Science at the University of California at San Diego. She began promotional modeling in May of 2014 and from there signed with two different print modeling agencies in Los Angeles. Jace spends Thursday-Saturday popping bottles at SUTRA nightclub in Costa Mesa, California.

What's your favorite sport?
Beach Volleyball
What team?
Women's: Jennifer Kessy and Emily Day. Men's: Jake Gibb and Casey Patterson.
What's your favorite movie?
I don't have a favorite movie but I am OBSESSED with Game of Thrones and Scandal!
Who's your favorite actor?
Brad Pitt
What's your favorite song?
I am a huge 80's Classic Rock and Reggae fan!
Who's your favorite artist?
A few of my favorites would be Bob Marley, Slightly Stoopid, Creed, Pearl Jam, Nirvana, ACDC, Def Leppard, and The Goo Goo Dolls!
What was your first job?
Lululemon and I am pretty sure I never brought a pay check home! Lesson learned, never work somewhere where you like the product being sold, haha.
Do you have any piercings or tattoos? How many and where?
Only my ears are pierced, weird and rare I know, but that stuff just isn't for me!!

What's the most unusual place you've ever hooked up?
Inside one of the slides at a playground by my house! Gotta take what you can get location wise in High School, haha!

What's one thing you think all men should know?
Expensive/elaborate first dates are douchey! Keep it simple...coffee, beach day, sporting event or cocktails somewhere local and casual is a way better move!

What qualities drive you wild in a man?
I need an athletic man who loves working out and being active! I DO NOT want to be more athletic than you haha! Loyalty, honesty, and compassion are three very important qualities I find most attractive.

What's your idea of the perfect date?
Hanging out at the beach and soaking up some rays or watching some sort of sporting event either live or at a sports bar over dinner/drinks sounds amazing!

How do we win your heart?
Be true to yourself! Never try and be someone you aren't, confidence is sexy!

On an average Saturday night, what are you doing?
If I am not scheduled to pop bottles at SUTRA, I am hanging out at home with my boyfriend and 78 pound, Olde English Bulldogge, Duke!

If you could go on a date with one person, dead or alive, who would it be?
Billy the Kid. That guys gotta be real interesting to talk to!

Which physical feature do you most often get complimented on?
My ab game is pretty tight! I run a 5k 2-3 times a week and compliment that with Pilates 2-3 times a week. My nutrition regiment is pretty strict as well and I don't allow myself a cheat day. When it comes to health and fitness you get out what you put in so the struggle has been worth it! I feel great and healthy every single day I wake up :)

What do you feel most comfortable wearing?
Itsy bitsy barely there bikinis or my birthday suit! Less is more!

When do you feel sexiest?
During a kick ass workout! I might not look sexy doing it but I feel sexy as hell on the inside and I know my body is going to love me afterwards!

How did you get started modeling?
I started promotional modeling in May of 2014 as a means for supplemental income! My promotional modeling agencies needed pictures of me to send to clients, so I started shooting with local photographers and from there a passion was born!

Who is your favorite model?
Candice Swanepoel is my idol!

Aside from modeling, what are you focusing on these days?
Finishing up my Exercise Science program at UCSD and building my list of clientele at Sutra. Hit me up on Instagram at @jace_marlee or shoot me an email if you are interested in booking a table with me, I'm a damn good time, jace.promo@gmail.com.

What would your fans be surprised to know about you?
I am a pretty good painter and would consider myself quite artistic!

And, finally, what made you want join the GUYS family?
I am obsessed with GUYS Instagram feed and wanted to be featured in their print magazine the moment I found out they had one!

She is a young, bold personality that lives for a challenge. She has a bit of sass, only when needed. When she's not at the gym training, her next favorite thing to do is eat doughnuts and pizza.

Christy Chung

Hair / Make-up: Cailee Innes / Cheryl Ariken
Photographer: Terry Campbell @loudphoto

Hometown:
Vancouver, BC
Canada
Age: 21
Profession:
Student

What's your favorite sport?
Bodybuilding.
What team?
My favorite bikini girl, Amanda Latona, have you seen her booty?
What's your favorite movie?
All the Fast and Furious movies, cars, hot men and women, what more can you ask for?
Who's your favorite actor?
The Rock, he is my man.
What's your favorite song?
Right now it has to be I Mean It by G Eazy.
What was your first job?
At a tanning salon.
Do you have any piercings or tattoos? How many and where?
I have 2 tattoos and 3 piercings. Tattoos are all on my left side close to my hip, the piercings are belly and ears, although I never wear them.
What's the most memorable pick up line you've ever heard?
"Damn girl, do you know how tall you are for an Asian girl?!" This has to be the worst pickup line to grab my attention, usually I just walk away haha.
What qualities drive you wild in a man?
Self driven and loyalty. Loyalty is a big one especially because in this generation no one seems to have it.
On an average Saturday night, what are you doing?
I'm not that all exciting, probably training at the gym then working or training then eating with friends.

What's one thing you think all men should know?

I have a really strong personality

How do we win your heart?

I'll have to get back to you on that, because I don't even know myself haha.

What's your idea of the perfect date?

If the company is good, the date could be perfect anywhere, anytime.

If you could go on a date with one person, dead or alive, who would it be?
The Rock! I'm telling you he's in love with me he just doesn't know it.

Which physical feature do you most often get complimented on?
Would have to say it is an even score with my legs and butt haha.

What do you feel most comfortable wearing?
Gym clothing, I pretty much live in it.

When do you feel sexiest?
Probably in a tight little black dress.

How did you get started modeling?
Started off with my bodybuilding show and got some opportunities through that.

Who is your favorite model?
Gigi Hadid

Aside from modeling, what are you focusing on these days?
Bettering myself physically and mentally, doing bodybuilding shows can do a number on you.

What would your fans be surprised to know about you?
I'm kind of a tom boy, I love being outdoors and am a huge adrenaline junkie

And, finally, what made you want join the GUYS family?
Question is, why wouldn't you want to join the GUYS family?

Hometown:
Bay Area, LA USA
Age: 21
Profession: Writer | Model | Fashion Student | Public Relation Specialist

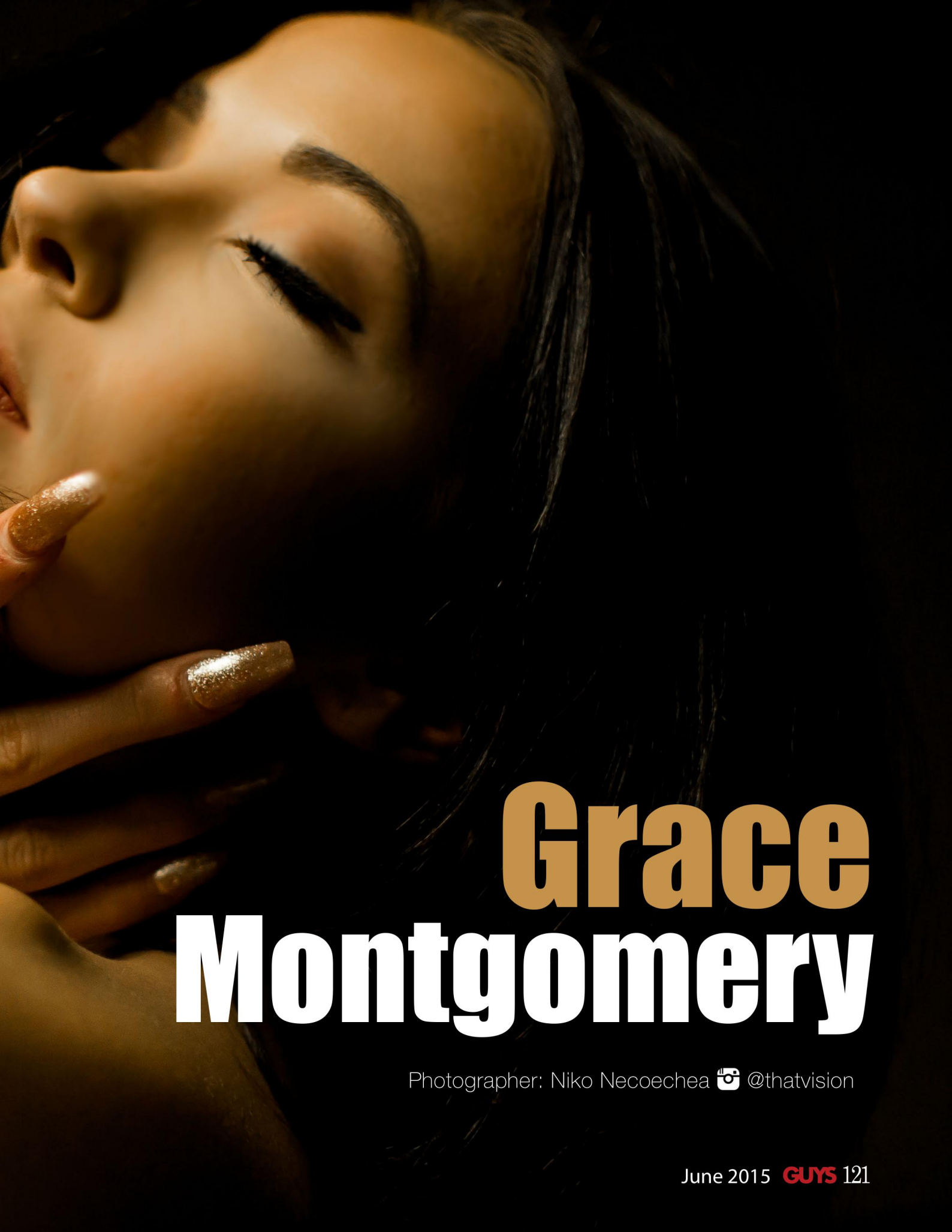

Grace Montgomery

Photographer: Niko Necoechea @thatvision

What's your favorite sport?
Which ever has more shirtless guys, haha.
What's your favorite movie?
Harry Potter (I have the Deathly Hallows tattooed on my back).
Who's your favorite actor?
Liam Neeson
What's your favorite song?
Come On Eileen. Every time it comes on, I know it's going to be a good day.
Who's your favorite artist?
Tracey Emin
What was your first job?
Tanning salon, it may seem easy, but I was a glorified janitor.
Do you have any piercings or tattoos? How many and where?
I have the Deathly Hallows on my lower back, a ying-yang sign on my butt (matching with my best friend), "je m'en fous" on my inner arm, a smiley-face on my left thing and random dots on my fingers. Sorry Dad.
What's the most memorable pick up line you've ever heard?
"I could fix you". It was memorable because I smacked the guy so hard I broke a nail.
What's one thing you think all men should know?
Proper stroke game!!

What's the most unusual place you've ever hooked up?
I have a proclivity for semi-public hook-ups, but I'd have to say a funeral was the most unusual.

What qualities drive you wild in a man?
Swag-Im not sure what else to call it. When a cute guy whose style is on point, slides up with a smooth ass pickup line and sex eyes, I can't help but hear them out.

What's your idea of the perfect date?
Eight undisturbed hours with me, my bed, and I. I have no time to date!

How do we win your heart?
Intense mental stimulation, role-play and a lot of Del Taco.

On an average Saturday night, what are you doing?
Working! Usually glued to my computer trying to do 100 things at once or I'm out at a dive bar by myself eating peanuts and interviewing drunk people for my new series.

If you could go on a date with one person, dead or alive, who would it be?
Chuck Bass, those paisley pocket squares do weird things for me.

Which physical feature do you most often get complimented on?
My legs, they're a mile long.

What do you feel most comfortable wearing?
Nothing!

When do you feel sexiest?
When I'm shooting with a photographer I'm comfortable with and I'm able to completely let go and get lost in my head.

How did you get started modeling?
I'm 5ft. 10in. and in decent shape, it was inevitable, haha.

Who is your favorite model?
I guess I'd say Emily Ratajkowski because she's bad as fuck.

Do you have a favorite behind-the-scenes story from a photo shoot?
Running from security inside Home Depot during a free-style photoshoot with a bunch of rappers.

Aside from modeling, what are you focusing on these days?
Developing my voice as a writer and making a name for myself in the industry, so I can start my own international public relations firm. Stay tuned.

What would your fans be surprised to know about you?
I have an IQ of 154

And, finally, what made you want join the GUYS family?
A very talented friend of mine asked me to collaborate and I'm always down to make some magic.

JEFF OLAN
CASTING

Hometown: Perth, Western Australia
Age: 27
Profession: Site Administrator | Writer | Model | Actress.

Candice Elizabeth

Photography: Rocky Batchelor @rockybatchelor

Candice Elizabeth is a 27 year-old Australian glamour/bikini model. Her social media pages have a following of over 60,000 fans – but it's her natural beauty that has bought her to our attention. Candice took out Playboy Miss Social in August 2014 and has appeared on a selection of men's magazine covers, had multiple magazine features, as well as won numerous online titles. When it comes to modeling, Candice says "redheads really do get a bad rep when it comes to physical attractiveness. I think that compared to blondes and brunettes we are discriminated against and I want to help change that! I think that it's important for people to learn that beauty comes in all shapes and sizes and that diversity should be celebrated." May 2015 will see her as competing in the International Swimsuit Centerfold competition in Cancun, Mexico, alongside 49 other bikini models, all hoping to snag the coveted title. Candice hopes that 2015 will also see her expand her portfolio and magazine publishes to help get her face and name out there and gain more international exposure.

What's your favorite sport?
Shopping is a sport right?
What team?
EBay?
What's your favorite movie?
Depends on my mood. If I want to have a good cry I watch The Notebook, if I want a good laugh Megamind.
Who's your favorite actor?
Ryan Gosling and Emma Stone is my favorite actress.
What's your favorite song?
James Arthur's Supposed is on repeat for me at the moment.
Who's your favorite artist?
I have Bring Me The Horizon's Sempiternal playing on repeat in my car lately.
Do you have any piercings or tattoos? How many and where?
Piercings – my ears twice and my navel. Tattoos – a dragon and yin yang on my back, my star sign (Pisces) symbol on my hip and a sparrow just below my left collarbone.
What's the most memorable pick up line you've ever heard?
Memorable in a bad way, "can I touch your hair?" The guy then proceeded to follow me around the club all night, begging to touch my hair, he clearly had a serious case of gingervitis haha.
What's the most unusual place you've ever hooked up?
In a river, surrounded by our tour group, in the middle of the day. Pretty sure we weren't as subtle as we had hoped!
What's one thing you think all men should know?
Women enjoy sex just as much as men do! Also, it's totally true what they say about redheads haha!
What qualities drive you wild in a man?
Confidence (not to be mistaken for arrogance), a sense of humor, intelligence and an open mind.
What's your idea of the perfect date?
Something outside of the norm that shows thoughtfulness. Vague, I know, but I'm not going to give away all of my secrets!
On an average Saturday night, what are you doing?
Something social, usually drinks with a girlfriend or a date, maybe seeing a show (theatre or music) if something good is happening.

When do you feel sexiest?
When I'm all glammed up for a photoshoot and wearing a sexy outfit.

If you could go on a date with one person, dead or alive, who would it be?
Shiloh Fernandez. It'd probably be a massive fail because I'd just stare at him in silence whilst drooling, but it would be spectacular to gaze on his hotness in person.

Which physical feature do you most often get complimented on?
Depends if it is a male or female complimenting me! Usually it's my boobs (surprisingly this is most often said by females) and men will say eyes, whilst staring at my boobs.

What do you feel most comfortable wearing?
Sexy lingerie! Black lace and satin, Thigh high stockings, suspender belt and a pair of super high heels.

How did you get started modeling?
I did my first photoshoot when I was studying drama at university. I wanted to get some photos so that I could apply for student films and doing extras work. I loved it! It wasn't until I quit teaching in 2013 that I decided to give modeling a go.

Who is your favorite model?
Tiah Eckhardt.

Do you have a favorite behind-the-scenes story from a photo shoot?
I did a beach shoot where the photographer and HMUA were calling me Emma Stone, people kept stopping and staring, obviously thinking they were seeing someone famous.

Aside from modeling, what are you focusing on these days?
Acting, it's hard to find time to get involved in projects since I work full-time and also do weekend work, but I love acting! It's where my passion originally lies.

What would your fans be surprised to know about you?
I am one of 6 children, a regular Brady Bunch with 3 boys and 3 girls! And, maybe not so surprisingly, I'm the poor forgotten Jan haha!

And, finally, what made you want join the GUYS family?
I came across the GUYS on Facebook and recognized many familiar faces gracing the pages. I loved the women that they featured and how the celebrate the female form in a sexy (not smutty) way and really showcase a diverse range of beautiful women.

Sophie Burnside

Photographer: Lescablair

Hometown:
Auckland, New Zealand
Age: 25
Profession:
Legal PA

What's your favorite sport?
Rugby
What team?
All Blacks
What's your favorite movie?
Tough one! I like action movies, all of the Bonds, Batman, Layer Cake, Fight Club.
Who's your favorite actor?
Tom Hardy
What's your favorite song?
Slowly by ID
Who's your favorite artist?
At the moment I am really into Niykee Heaton.
What was your first job?
Waitress
Do you have any piercings or tattoos? How many and where?
My ears are pierced
What's one thing you think all men should know?
Don't talk about your ex-girlfriend, ever!
What qualities drive you wild in a man?
Confidence, passion, intelligence, humor, quirkiness, looks are just a bonus.
What's your idea of the perfect date?
Something fun and adventurous filled followed by a nice meal.
How do we win your heart?
Food is always a great start!
On an average

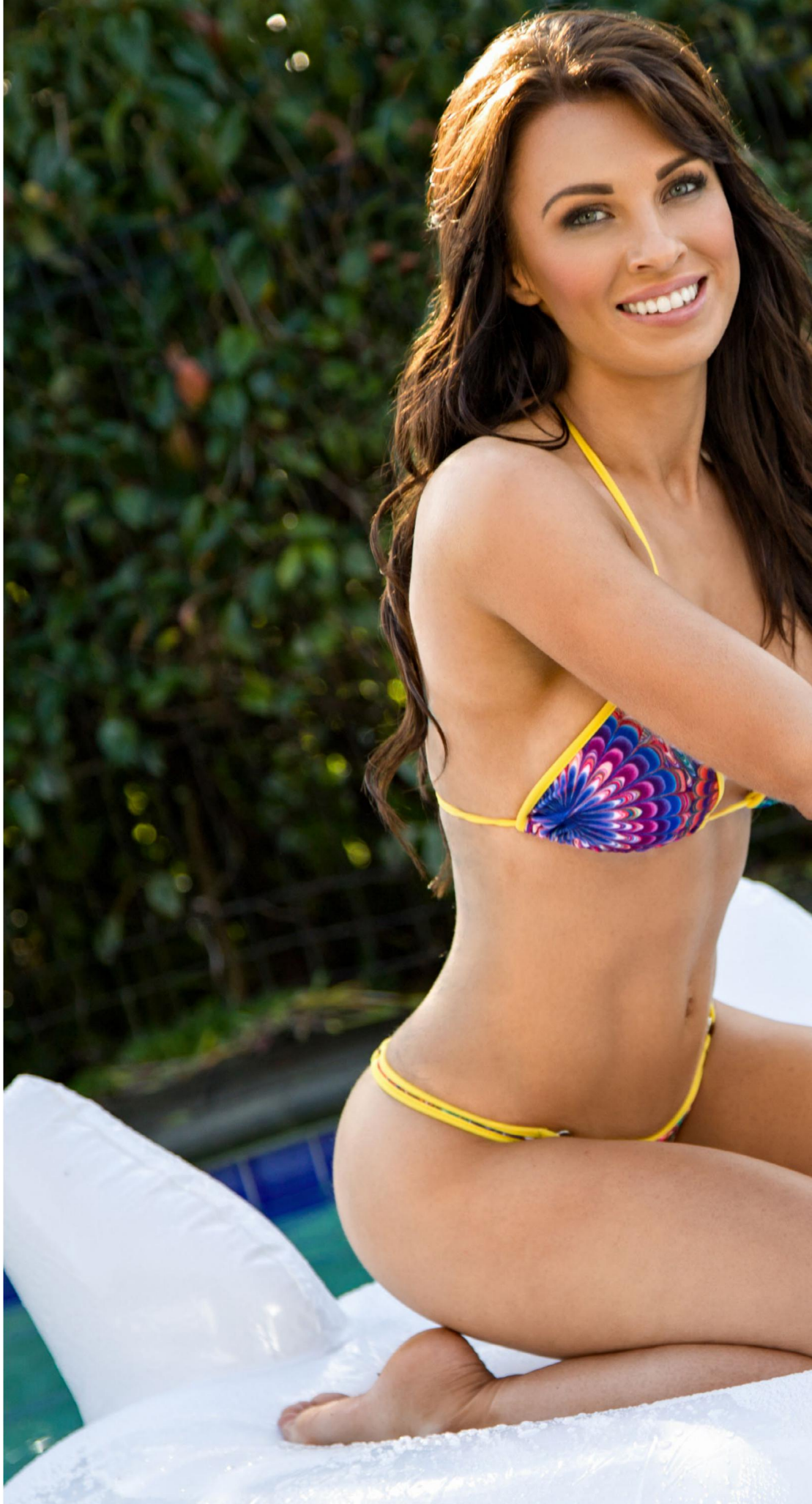

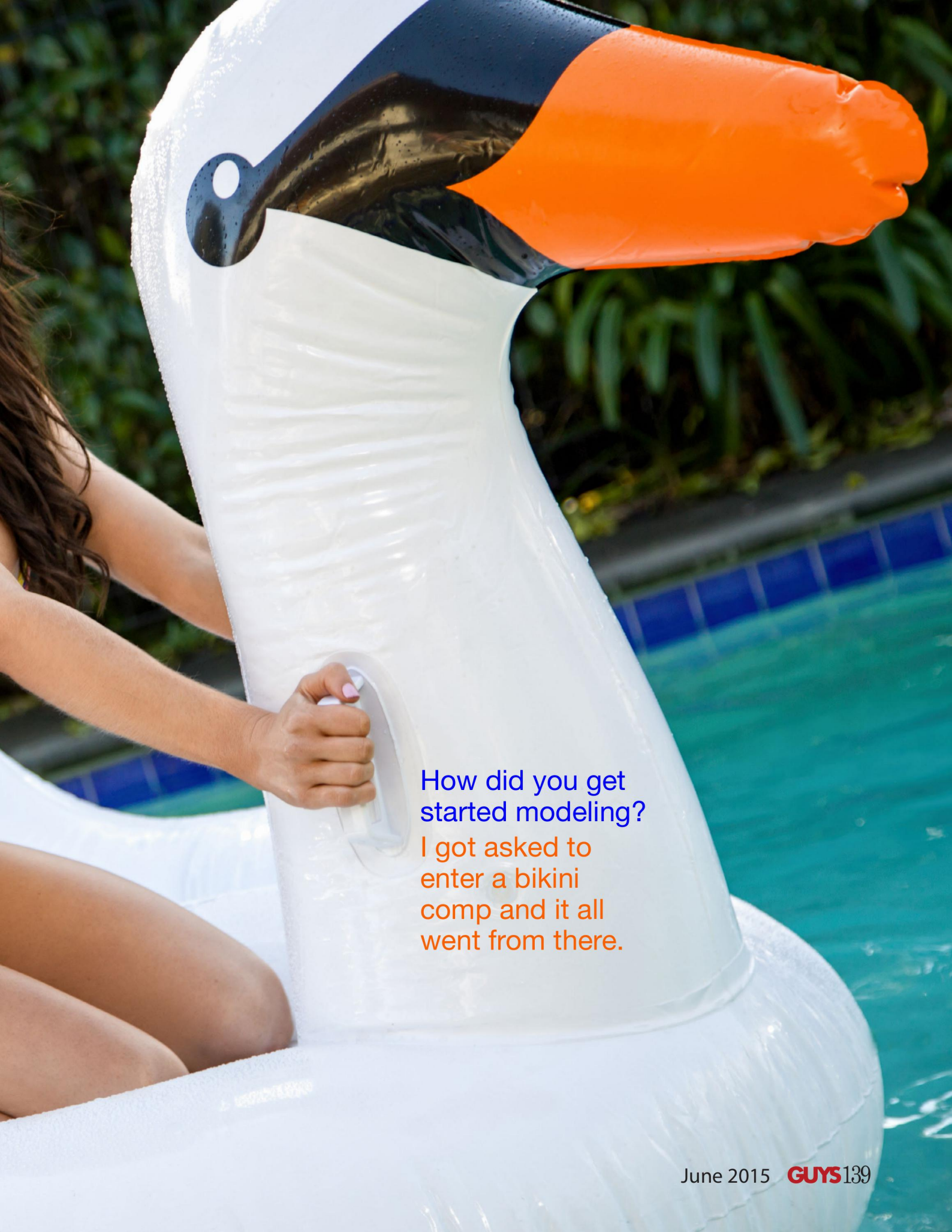

How did you get started modeling?

I got asked to enter a bikini comp and it all went from there.

Saturday night, what are you doing?
I am a massive Nana, I am usually chilling out with my gfs or having an early one if I am shooting the next day.

If you could go on a date with one person, dead or alive, who would it be?
Matthew McConaughey! Not only is he gorgeous but seems like he would be a lot of fun.

What do you feel most comfortable wearing?
Gym gear, live in it!

When do you feel sexiest?
When I am on set, hair and makeup done, usually wearing something sexy, yeah I suppose you could say I feel sexy! Also when I am just in my natural state, hair up, trackies on.

Who is your favorite model?
Kate Compton, wowzers!

Aside from modeling, what are you focusing on these days?
My health and finding inner peace, I feel it is so important to discover who you truly are so you can reach your full potential.

And, finally, what made you want join the GUYS family?
I knew a few of the girls that had been in it and they always spoke so highly of GUYS, I love being part of the family!

Which physical feature do you most often get complimented on?

Apart from the obvious, my eyes.

What would your fans be surprised to know about you?

I'm a sicko with no filter. I blurt out highly inappropriate things, usually at the wrong time!

Brittney Brannagan

@bbrannagan

Photographer: AJ Apone

Katie is an undergraduate college senior attending Central Connecticut State University. She is a biology major with a minor in chemistry. In the future she aspires to work in stem cell research and the production of genetic medicine. Besides her love for science, Katie enjoys letting loose on her down time. Katie overall is a free spirit, that cares deeply about getting to know herself and the world around her. She deeply believes in the freedom of personal choice. One way she expresses this power is by expressing her sexuality freely. Katie believes her body is an object of sexuality but also of beauty and control. We are all born naked, nakedness is not to be ashamed of, but celebrated. Katie has just recently begun modeling. It originally intrigued her as a way to express her sexuality, but after her first shoot she found it as an opportunity to travel and experience many other unique cultures.

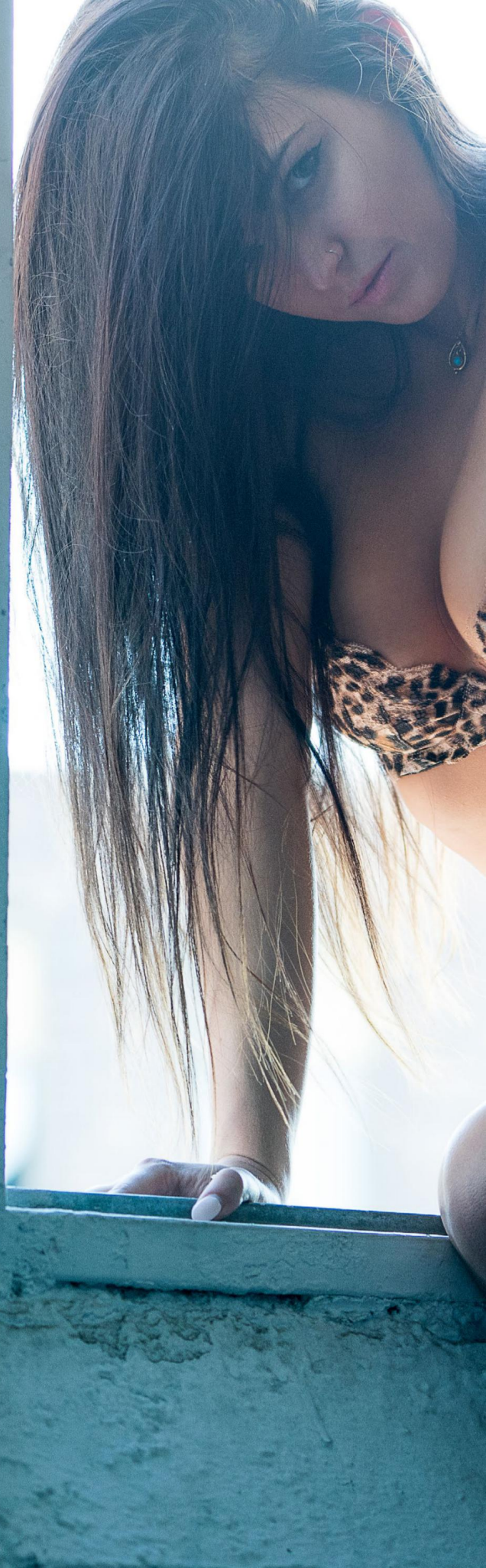

Katie B

Photographer: Mike Matos @_mikematos

Hometown:
Simsbury, CT USA
Age: 20
Profession:
College Student

What's your favorite sport?
Yoga
What's your favorite movie?
Blow
Who's your favorite actor?
Leonardo DiCaprio, cliché, I know.
What's your favorite song?
Sun Models by ODESZA
Who's your favorite artist?
Alison Wonderland
What was your first job?
I worked at a Dunkin' Donuts when I was 16. It was also the worst job I ever had, I got fired within two weeks for refusing to wear the proper uniform.
What's the most memorable pick up line you've ever heard?
This guy messaged me on my Instagram saying "Congratulations you have won free tickets to my show! Row: My, Seat: Face". I screenshotted it and showed all my friends, which for the record is what most girls do when men send dick pictures or creepy pick up lines.
What's the most unusual place you've ever hooked up?
On the beach, in broad daylight!
What's one thing you think all men should know?
Women don't always need roses and intense romance to know that you care about her. The most valuable thing to most women is your time.

What qualities drive you wild in a man?
Beards. I will not date a man that doesn't have facial hair.

What's your idea of the perfect date?
Going to the beach.

How do we win your heart?
Buy my next music festival ticket, I'm yours.

If you could go on a date with one person, dead or alive, who would it be?
Ralph Waldo Emerson. I don't think he was attractive but he inspires me. One of my all time favorite quotes by him is "The only way to have a friend is to be one".

Which physical feature do you most often get complimented on?
My eyes

What do you feel most comfortable wearing?
As minimal clothing as possible honestly, if I could be, I would be a nudist.

When do you feel sexiest?
Right when i wake up in the morning, with nothing but my tee shirt on.

How did you get started modeling?
I started by doing snapchat takeovers for college websites. I got the opportunity to be a photoshoot for one and I fell in love with it after that.

Who is your favorite model?
Tianna Gregory, she's perfect and one of the reasons I started modeling.

Do you have a favorite behind-the-scenes story from a photo shoot?
It was one of my first shoots I had ever done so I was really nervous. Being the hippie that I am, I almost never wear heels, but during this shoot I had to wear 6 inch pumps. We did a shot where I was walking toward the camera and while I was walking I tripped and severely sprained my ankle.

Aside from modeling, what are you focusing on these days?
My college career and really just having fun, enjoying my 20's and living my life to the fullest.

What would your fans be surprised to know about you?
I'm a huge nerd. During the semester I spend at least 5-6 hours a day on studying and homework alone.

And, finally, what made you want join the GUYS family?
Obviously, the women in the magazine are all stunning and I enjoy the style of the magazine. I also admire the diversity of women that GUYs features.

On an average Saturday night, what are you doing?

When I'm not studying, I go out with my friends and have a few drinks.

Hi my name is Janelle Lynn and I am an experienced hair stylist/ make-up artist who has always modeled as a hobby but now I am taking my modeling to the next level! I have been published in many different men's magazines and have booked several shoots, traveling all around the US! I am a motivated, outgoing, goal oriented, laid back, fun loving girl taking on the modeling life at full swing! I love doing implied, topless, artistic nudes, and bikini/lingerie shoots! I pride myself in networking with many different photographers, as it helps me gain more knowledge, build up my portfolio, establish business relationships and gain exposure which is so important within this industry. I am honored to become a part of the GUYS family and fans, expect to see more from me! ~Xoxo Janelle Lynn

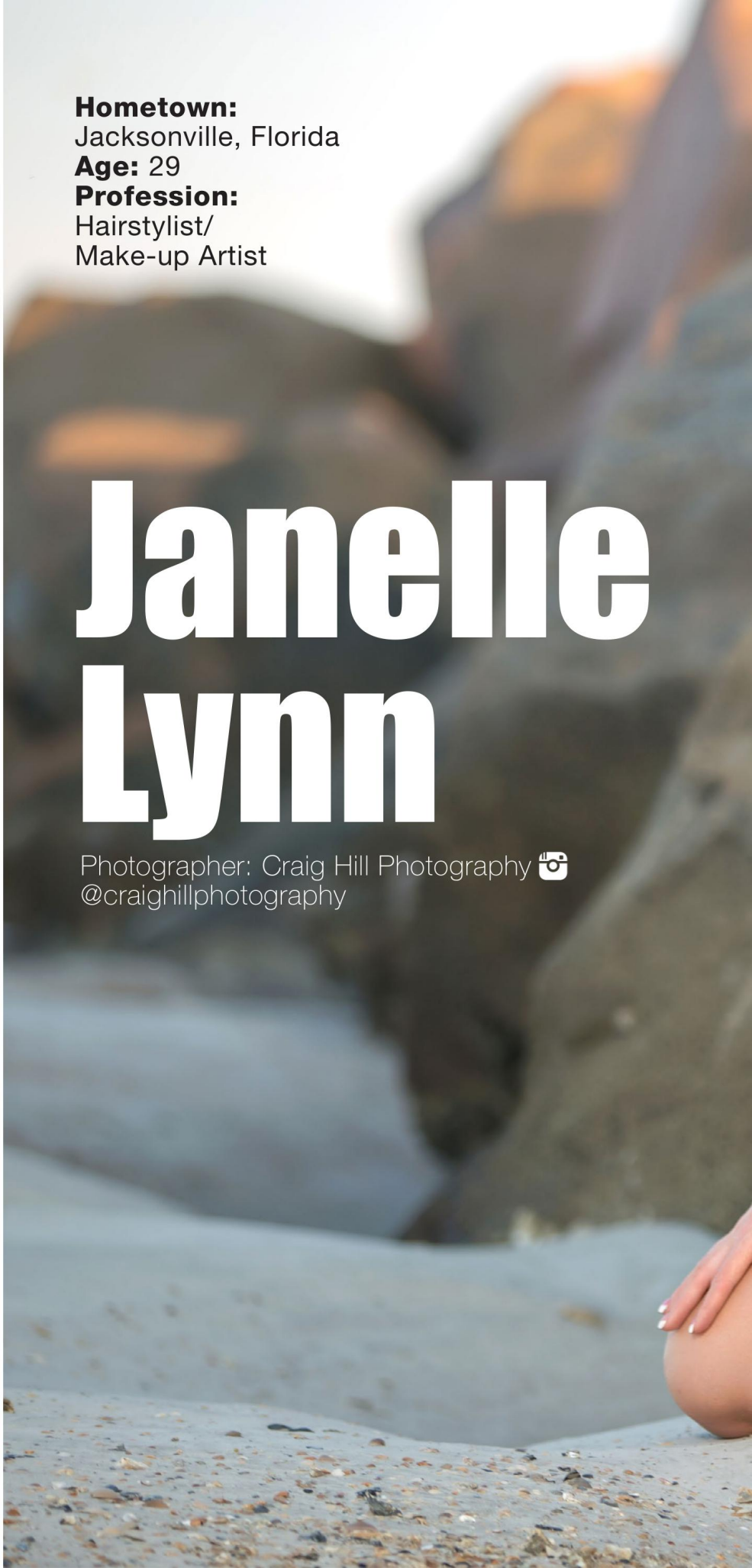

Hometown: Jacksonville, Florida
Age: 29
Profession: Hairstylist/ Make-up Artist

Janelle Lynn

Photographer: Craig Hill Photography
@craighillphotography

What's one thing you think all men should know?

Respect, honesty and loyalty go a long way!

What's your favorite sport?
Football/Tennis/Swimming
What team?
Jacksonville Jaguars/ Serena Williams
What's your favorite movie?
Notebook and Fault in Our Stars.
Who's your favorite actor?
Ryan Gosling and Bradley Cooper.
What's your favorite song?
I really love Sia - Elastic Heart.
Who's your favorite artist?
Sia, Lorde, Tupac, Coldplay, Kings of Leon, Kaskade and Deadmau5, Alicia Keys, Christina Aguilera
What was your first job?
I worked at a library in my hometown.
Do you have any piercings or tattoos? How many and where?
I have a ton of piercings which include: tongue, nose, plenty in my ears, navel and nipples.
What's the most memorable pick up line you've ever heard?
Hey girl, is your name Google? Cause you've got everything I'm searching for!
What's the most unusual place you've ever hooked up?
Lifeguard chair at the beach!
What qualities drive

you wild in a man?
Confidence, sex appeal, man in uniform, kindness, honest, respect and loyalty.

What's your idea of the perfect date?
Candlelit dinner beachside, followed by a nice long walk on the beach. Then off to our beachfront hotel, to enjoy the rest of our evening, over champagne, a hot steamy bubble bath and roses.

How do we win your heart?
Kindness and sweet little gestures always win me over. Letting me know that I'm on your mind!

On an average Saturday night, what are you doing?
Dinner, movie, popcorn, wine, bubble bath and bedtime!

If you could go on a date with one person, dead or alive, who would it be?
Marilyn Monroe all day long!

What do you feel most comfortable wearing?
A bikini or nothing at all!

When do you feel sexiest?
At night time after my nice bubble bath or right before and during photo shoots or video shoots!

How did you get started modeling?
I had a lot of photographer friends who always told me I should model. So one day I did it and fell in love. I've been doing it ever since.

Who is your favorite model?
That's really hard!! I love April Cheryse, Khloe Terae and April Eve

Aside from modeling, what are you focusing on these days?
My other career as a hairstylist/make-up artist and, first and foremost, being a full time mommy to my 18 month old baby boy Caden.

What would your fans be surprised to know about you?
I play two instruments and am very musically inclined. I love to sing, do karaoke and dance! I am a beach lover as well, you can't keep me away from it!

And, finally, what made you want join the GUYS family?
Well I always tag GUYS in my Instagram pictures and I noticed recently that you had liked a couple of my pictures. I had this amazing set made for the 4th of July and I figured what the heck and decided to submit them. It's a huge honor to be given a feature and I am so blessed and thankful to everyone at For GUYS Magazine!! Xoxo

Which physical feature do you most often get complimented on?

My eyes and, of course, my boobies!

Hometown:
Gold Coast, Queensland AUS
Age: 31
Profession:
Owner - Shona Child Eyelash Styling

Shona Child

Photographer: GTP @gtp_photographer

What's your favorite sport?
Pilates, skateboarding, anything that's intense and challenging.

Who's your favorite actor?
Channing Tatum

What's your favorite song?
Love all types of genres, mostly soulful lyrics, R'n'B or upbeat music.

Who's your favorite artist?
At the moment I'm loving Drakes new album plus Jeremih, Jhene and Trey Songz.

What was your first job?
At a music store called Sanity.

Do you have any piercings or tattoos? How many and where?
Belly button ring with a tattoo close by and a tattoo on my right foot

What's one thing you think all men should know?
I may look cute and innocent but deep down I'm the life of the party.

What qualities drive you wild in a man?
Strong, independent, adventurous, great sense of humor, down to earth and genuine.

What's your idea of the perfect date?
Seriously something spontaneous and exciting. The ideal date would be doing something out of the normal.

On an average Saturday night, what are you doing?
Skateboarding, pumping the beats, dancing, my Saturdays are never average or the same.

What do you feel most comfortable wearing?

Nothing, haha, I find clothes so uncomfortable!

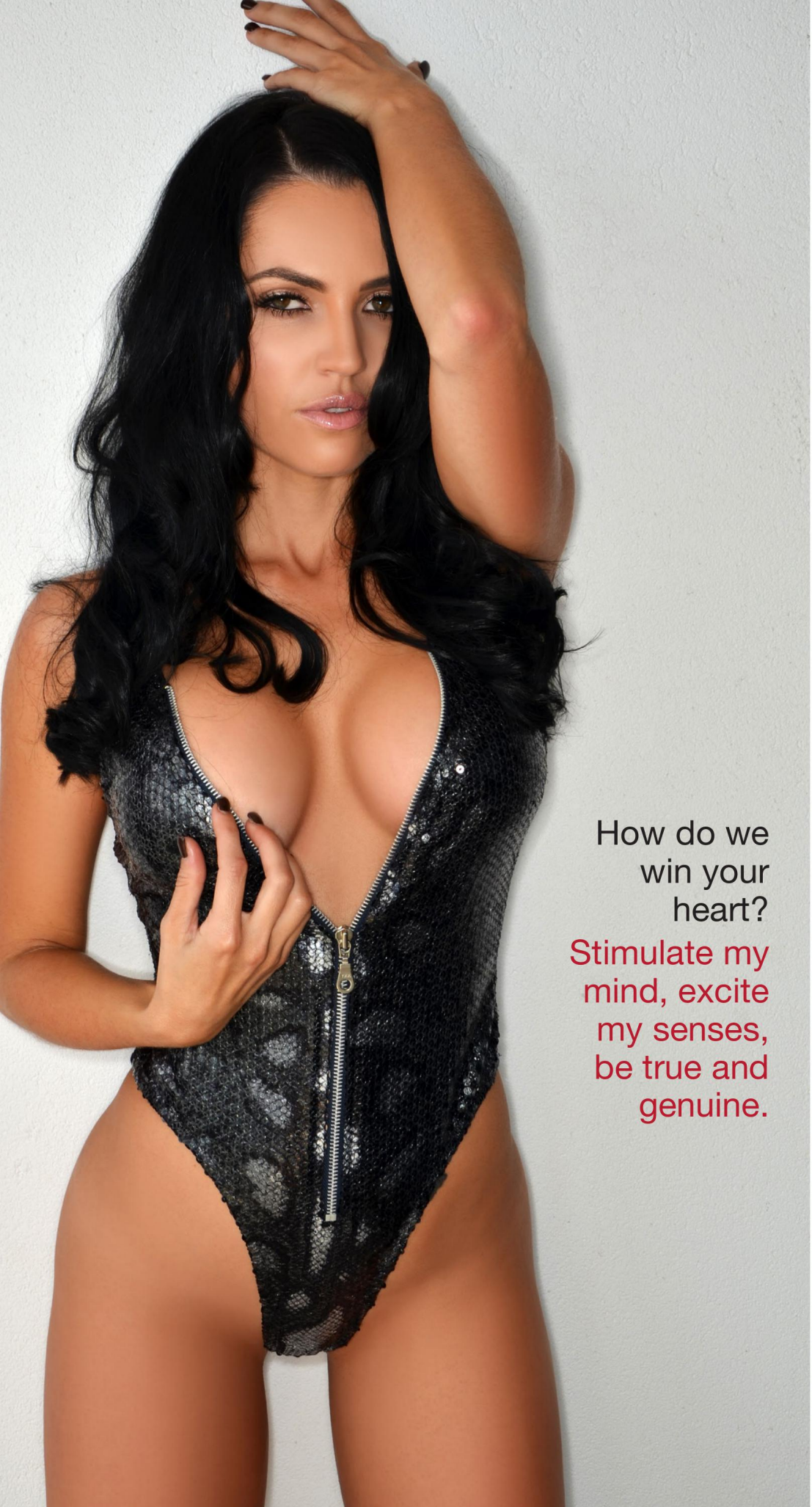

How do we win your heart?

Stimulate my mind, excite my senses, be true and genuine.

If you could go on a date with one person, dead or alive, who would it be?
Kylie Jenner at the moment, something about her image I find so striking, I'd love to spend a day in the life of Kylie.

Which physical feature do you most often get complimented on?
My smile, teeth which I have been blessed with and my eyes.

How did you get started modeling?
It all started when I was a cheerleader for the North Queensland Cowboys and my first magazine appearance as Cheerleader of the Year, in the National Rugby League.

Who is your favorite model?
Adriana Victoria Secrets model.

Aside from modeling, what are you focusing on these days?
Fitness modeling and growing my business. I'm very hard on myself to continue moving forward. I get bored very easily, so I'm consistently craving challenges, growth, more improvement towards being successful.

What would your fans be surprised to know about you?
I'm such a big kid a heart.

And, finally, what made you want join the GUYS family?
It's an awesome magazine and I'm so happy to return to the GUYS family.

Sarah's a professional model from Pennsylvania who has modeled for the last 7 years, starting at the suggestion of her husband. He persuaded her to try out for a Playboy casting call, and slowly she started working her way into the modeling world after that initial encounter. Since then she's been published with domestic Playboy titles as well as been named Playboy Mexico's CGOM. She has worked with major publishing companies such as Rodale Publishing and is currently featured in their Summer 2015 catalog. Sarah has been very interested in fitness over the past several years and caught the eye of Men's Health Magazine after using one of their programs and tweeting about it. Since then, she's been featured in a fitness DVD for the brand entitled "Spartacus, 2.0," videos displayed on their homepage and has taken part in segments for the second season of "Next Top Trainer." Sarah can be seen in marketing material for several resorts in the Mexican Riviera Maya, lingerie and swimsuit companies. When she's not modeling, Sarah maintains a full-time job in healthcare and loves spending time traveling and snuggling with her English bulldog, Iggy.

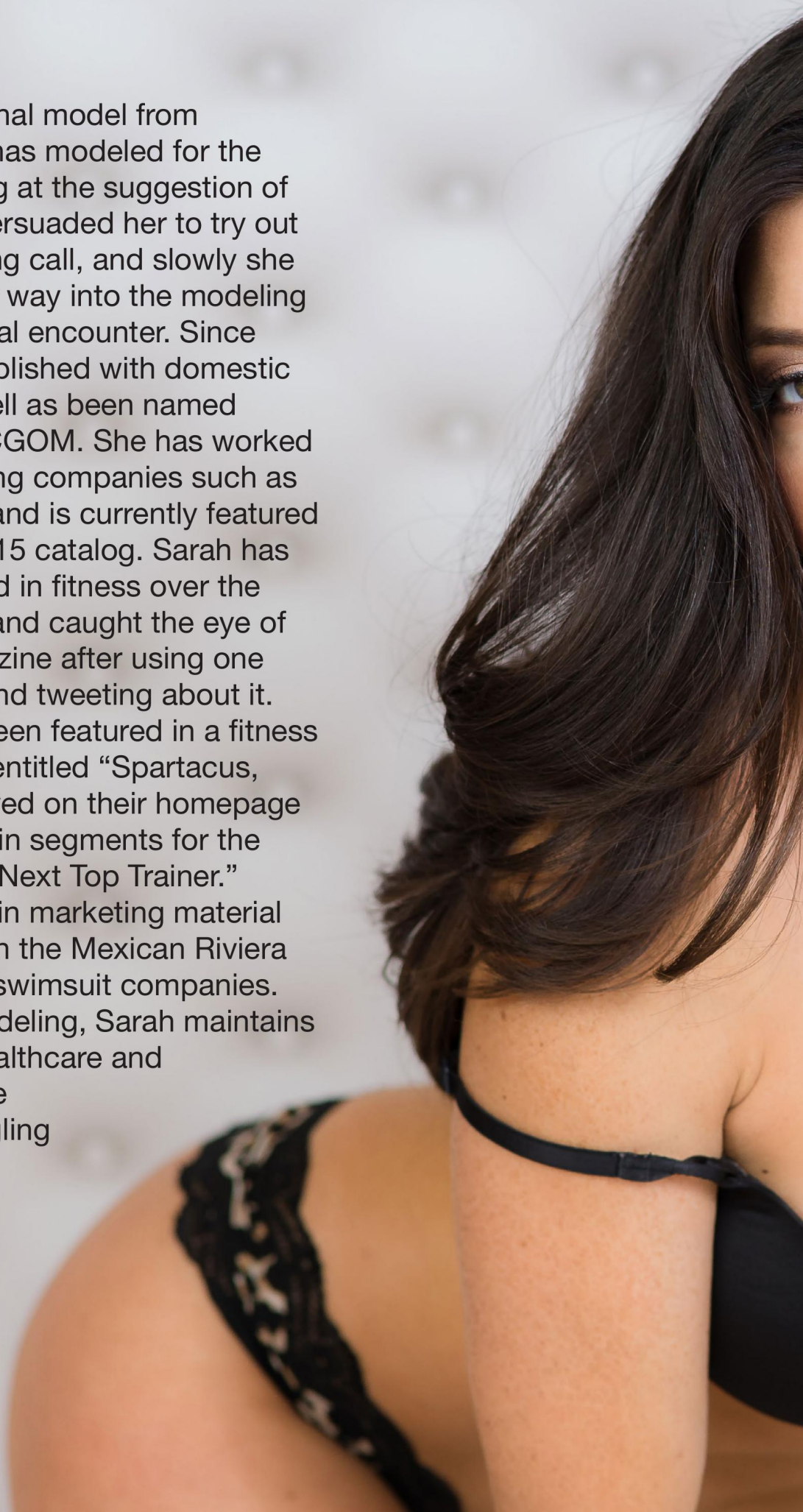

Sarah Clayton

Photographer: Ed Corch @edcorch

Hometown:
Drums, PA USA
Age: 33
Profession:
Model

What's your favorite sport?
Basketball! I can't do it to save my life but I love to watch it.
What team?
76ers
What's your favorite movie?
Honestly, probably How to Train Your Dragon.
Who's your favorite actor?
Benedict Cumberbatch
What's your favorite song?
Fly Me to the Moon - Frank Sinatra & Count Basie Band
What's the most unusual place you've ever hooked up?
The steam room while on vacation in Jamaica. It had a glass wall in front so anyone walking past got a full show.
What's one thing you think all men should know?
Women are equals and are every bit as human as you are. Don't treat us like possessions it's degrading.
What qualities drive you wild in a man?
Humor, humility and kindness. (A killer set of calves doesn't hurt either).
What's your idea of the perfect date?
I love being outside, so maybe dinner or drinks at an outdoor patio bar OR just going hiking somewhere challenging.
How do we win your heart?
Make me laugh uncontrollably and be witty.
Which physical feature do you most often get complimented on?
Honestly it's my smile. Derriere is up there, but I think smile has it edged out.
What do you feel most

What was your first job?

Flippin' pretzels at Auntie Anne's.

comfortable wearing?
Lounge clothes, half of the time I don't even have pants on or I don't match what-so-ever.

When do you feel sexiest?
Wearing something that shows my legs and super high heels.

How did you get started modeling?
Hubs suggested I give Playboy a try, so I went to a casting call. That was literally my first professional shoot.

Who is your favorite model?
Candice Swanepoel, her curves are out of this world!!

Do you have a favorite behind-the-scenes story from a photo shoot?
Oh god, too many. I've tripped, fallen, bitten-it so many times in 7-inch heels or have been beeped at on the side of the road in a field too many times to count!

Aside from modeling, what are you focusing on these days?
I'm always paying attention to fitness and just general well being. I'm researching meditation and want to get started with that as part of my routine, as well as organic food. I'm looking into trying to take drumming lessons, too!

What would your fans be surprised to know about you?
I was cross-eyed as a kid. Not all the time, but it was getting worse with age despite intensive surgery for it. My parents arranged for surgery when I was 10 and I'm all good! It's like my stupid human trick now, I can independently cross each out to the side.

And, finally, what made you want join the GUYS family?
I love that the mag features so many different girls and not just the same body type all the time.

On an average Saturday night, what are you doing?

Either going to dinner or going out to a local club.

Ashley Rose

Photographer: Joel Vazquez @jovafilms

Ashley Rose is a very fun, outgoing person.She has lived in the bay area on and off her whole life. Ashley Rose grew up on a cattle ranch where her family owns one in Hollister, CA. If I had to describe her in one word it would be caring. One of her favorite things to do is workout and eat healthy. Ashley treats her dog Arie like her baby. If she could do anything in this world, she would just travel her whole life. Ashley Rose lives her life to the fullest and wants nothing more in life then to be happy and successful.

Hometown:
Hollister, CA USA
Age: 27
Profession:
Entrepreneur | Self Employed

What's your favorite sport?
Football
What team?
San Francisco 49ers
Who's your favorite actor?
Jamie Foxx
What was your first job?
Working on my family ranch.
Do you have any piercings or tattoos? How many and where?
I have 5 tattoos; 3 on my fingers, one on my back and one on my wrist.
What's the most unusual place you've ever hooked up?
On a car.
What's one thing you think all men should know?
That a woman is ALWAYS right, even when she is wrong, haha.
What qualities drive you wild in a man?
Personality! A man that can be your best friend more then anything.
What's your idea of the perfect date?
Going out to get a bite to eat and watching movies at home. I'm very laid back.
On an average Saturday night, what are you doing?
Relaxing at home, nothing better to me now, then just taking some me time.
If you could go on a date with one person,

How do we win your heart?

Treat me as good as I treat you.

When do you feel sexiest?

When I get all dolled up to head out.

dead or alive, who would it be?
The love of my life, my man, that I always go on dates with. He is the only person I would want to see all the time.

Which physical feature do you most often get complimented on?
My eyes or lips.

What do you feel most comfortable wearing?
Underwear and a t-shirt.

How did you get started modeling?
Just met a photographer and been modeling since then.

Who is your favorite model?
Can I pick more than one? Haha, all the Victoria's Secret Models! All of them are gorgeous!

Do you have a favorite behind-the-scenes story from a photo shoot?
Not really, but I always have a bunch of creepers trying to watch me change!

Aside from modeling, what are you focusing on these days?
My future!! Being successful in anything I put my mind to.

What would your fans be surprised to know about you?
That I was a tomboy growing up, looks can be deceiving, haha.

And, finally, what made you want join the GUYS family?
Why wouldn't I, is a better question!

GUYS

Jessy Erinn

Photographer: Mike Scalisi
www.relaxximages.com

Amanda Ellis is a fitness, bikini, and glamour model from Atlanta, Georgia. She has been published in Playboy Mexico, EasyRiders, various swim/lingerie catalogs, and recently featured in Jezebel Magazine, as one of Atlanta's Best Bodies. Amanda recently began a fitness blog, which you can find on her website and she is looking to enter into her first figure competition this year. Her type of guy is healthy, passionate and has to have an adventurous personality. Amanda has a lot of energy, so she needs someone that doesn't have a problem keeping up.

Amanda Ellis

Photographer: Danny Griffin Photography www.DannyGriffin.net

What's your favorite sport?
I am pretty competitive, so I like all sports.
What team?
I rep the home team
What's your favorite movie?
Step Brothers
Who's your favorite actor?
Al Pacino
What's your favorite song?
If I had to choose, it would have to be "Did I Shave my Legs For This?" by Deana Carter.
Who's your favorite artist?
I'm a huge Michael Jackson fan.
What was your first job?
I was a cashier at a local grocery store at 15.

Do you have any piercings or tattoos? How many and where?
My ears are pierced and my tattoos are small. I like to keep things simple.
What's the most memorable pick up line you've ever heard?
"Hey, do you want to get a burrito with me next Friday", one of the first lines from someone I just met. I was impressed enough to go with him.
What's the most unusual place you've ever hooked up?
In a car, while he was driving.
What's one thing you think all men should know?
Learn to listen, sometime the best way to extinguish her emotions is to hear her out and be attentive.

Hometown:
Atlanta, GA USA
Age: 31
Profession:
Model | Fitness Blogger

What qualities drive you wild in a man?
Ambition, a witty sense of humor and good fashion sense.
What's your idea of the perfect date?
It would be staying in, having some food delivered and spending the evening enjoying each other.
On an average Saturday night, what are you doing?
I like to have friends over, I am not too big on going downtown.
If you could go on a date with one person, dead or alive, who would it be?
I would have one last father/daughter date with my pops.
Which physical feature do you most often get complimented on?
My eyes.
What do you feel most comfortable wearing?
A tank top and boy shorts.
When do you feel sexiest?
When he looks at me that way!
How did you get started modeling?
I starting getting into modeling by working with the National Wild Turkey Federation selling raffle tickets at their banquets. Southern girl oppurtunities, right?
Who is your favorite model?
Alexa Chung, I love her style
Aside from modeling, what are you focusing on these days?
I am focusing on establishing myself more in the fitness industry. I have a fitness blog that I write every week and have been training super hard.
What would your fans be surprised to know about you?
I have to sleep with my feet under the covers even in 100 degree weather.
And, finally, what made you want join the GUYS family?
I am a big fan of the sexy photos and the awesome articles. Thanks for having me a part of it! xoxo

How do we win your heart?

Shower me in protein bars! and adventure.

Nikki Cole

@nikkiicolee8

Photographer:
David Moser,
HM Photography

Bachelor Pad

Do's and Don'ts, as seen through the eyes of women

AS MEN WE SOMETIMES LEARN BEST FROM OTHERS MISTAKES. Your High School Shop teacher, Boy Scout Troop Leader, or Driver's Education instructor told you stories that still won't leave your memory [but have probably prevented you from losing a finger or totaling your car]. The information you are about to read is intended to empower you about what the expectations/hopes of women are when visiting your bachelor pad.

Bachelor Haus has enlisted the assistance of Nikki Cole and Paige Hudson to share their experiences of what they've seen, smelled, and loved when visiting a guy's bachelor pad. Both of these highly successful models want to impart their experiences to help boys grow into men when it comes to their bachelor pad.

What's the worst thing you've ever seen in a Bachelor Pad?

Nikki… Throw up down the side of the toilet. I know bachelors like to party, but come on! That is completely disgusting, (and?) made me wonder how long it had been there! Bathrooms are always important to women, what are the areas that gross women out? I am a super clean freak with my bathroom, toilets, showers, mirrors, counters, etc, but the most important thing that needs to be cleaned are the areas where you clean yourself! Shower and sink are a must for me.

Paige… There was garbage and dirty dishes everywhere in the kitchen; it looked like nobody has picked up anything in weeks. The smell and flies were the worst part. Toilet. Importantly, there's nothing worse then using a toilet that it is blatantly obvious it hasn't been cleaned in weeks.

When it comes to a guy's bedroom, what type of expectations do you have?

Nikki… I've dated guys who have very well decorated bedrooms and others who are very minimalist. As long as there is not a pile of dirty clothes on the floor I'm a happy girl.

Paige… Always make sure the bed is made, it only takes 30 seconds in the morning and it will help make the room look that much cleaner. Its always surprising when you find a decorated bedroom, it shows you care about your sanctuary (where you sleep) And you don't want it to appear as if your mother or ex-girlfriend decorated for you, so try to keep it masculine looking.

When a guy's cooking dinner for a date for the first time, what expectations does she have?

Nikki… To me there is nothing sexier than a man who can cook! When a guy cooks for me I always expect a good hearty meal. I don't know why, but I always feel men should be great at cooking meat and women should be good at everything else. Dinner doesn't have to be perfect, but the thought and a bottle of wine make a huge impact.

Paige… The attempt in making a nice romantic dinner in itself is charming. Pick out a favorite dish of yours and show a little bit about yourself. Double check with your date on allergies, what they don't eat and serve their favorite drink! That always helps a meal go down no matter how it tastes.

What's the most impressive thing you've ever seen in a Bachelor Pad?

Nikki… A CLEAN bachelor pad!! That is so impressive to me when it smells good and is clean. It is especially impressive if the nooks on the side of the toilet are clean, that is HUGE!

Paige... The view! It was gorgeous, overlooking all of Beverly Hills, I fell in love instantly

What advice would you give to a gentlemen on what you would want to see, or what would really impress you?

Nikki… There are so few men that are real gentleman anymore. I am huge on a women being equal, alternating who pays etc, but its really nice for a guy to do little things like open the door for you or hold your hand while walking. I like a guy who can take the lead without being too independent, that is really impressive! Trust and confidence are also extremely important.

Paige… Listen to what she tells you. It's the little things that you remember that will grab her attention. She mentions she loves dark chocolate, or really loves animals, well next date, you are showing up with some treats and a planned day to the local zoo. I love when my special someone remembers those small details about me.

Men, if you have any of the issues above, you now know what women think. If you're planning a dinner you know the expectations, and if your not doing it already…start making your bed! It's the little things that all add up to something larger.

Visit us at http://www.bachelorhaus.com and use promo code "ForGuysMag" to save $100 off any purchase over $899. Shipping and taxes are always FREE, and our furniture doesn't smell like Swedish meatballs.

Paige Hudson

@opaigehudson

Photographer: Tanya Plonka

EDGE models

www.edgemodels.com.au

IG - @edge_models

Australia's Premier Commercial Modelling Agency